Latest Markets

and full leased wire service furnished up to three o'clock daily by the International News Service.

The Coshocton Tribune AND TIMES-AGE

The Weather

FOR OHIO—Fair and somewhat colder tonight; Sunday partly cloudy; colder along Lake Erie.

VOL. IX, No. 81. The Paper that Prints the News SATURDAY AFTERNOON, DECEMBER 1, 1917. The Paper that Everybody Reads. TWO CENTS

Continuous Session Of Congress For Years Is Prophecy Of Members

Enormous Amount Of Work Ahead Of National Legislative Body Precludes All Possibility Of Making Program--Congressmen Cast Haste Aside.

By ROBT. B. SMITH.

(I. N. S. Staff Correspondent.)

WASHINGTON, DEC. 1.—All is chaos in congress over where to start Monday when the second war session opens. Never in recent years has there been so much uncertainty among members about what to tackle first on the legislative program. All returning senators and representatives opine that congress will be in session indefinitely perhaps almost continuously for years, and "What's the use of hurrying" has become the slogan.

Usually the evening of convening finds the legislative program carefully shaped and measures ready to be laid before both houses in administration-sanctioned sequence. Today, with a majority of the members of both houses back at their duties, every one was waiting to be led and watching the president's movements with anxious eyes. Nobody seemed to have any very definite "hunch" on what the president would ask and consequently everything is "up in the air" until the president speaks Tuesday. Unless the president urges an immediate declaration of war against Austria, Turkey and Bulgaria as most members wish him to do, there is a growing impression among members that little of importance will be accomplished by congress before the first of the year.

The opening weeks will be occupied with committee work and already a boom has been started for a two weeks Christmas vacation.

The only thing to spur congress to adjournment is next year's campaign and that's a bridge which doesn't need to be crossed for months.

The special sub committee designated to investigate the alleged utterances of Senator R. M. La Follette has made practically no headway altho it was under instructions to report Monday the necessity of asking for an extension of time to complete its inquiry.

It is expected the La Follette case may drag along for weeks.

The Newlands joint railroad investigating committee is going to renew its efforts to solve the transportation problem on Tuesday but it has no intention of finishing its job for years.

Politics is being talked behind closed doors and there is no other partisanship, altho this may be expected within a few weeks. House republicans are in confusion over their leadership because of the illness of J. R. Mann and are casting about for a pilot. The choice lies between Lenroot, of Wis., and Rep. Gillette, of Mass., altho "Uncle Joe" Cannon will play a role of old time importance on the Republican side.

Both sides are organized in the senate.

KERENSKY IS HELD BY THE BOLSHEVIKI

STOCKHOLM, DEC. 1.—Premier Kerensky, of Russia, has been arrested at Vladimir by Bolshevisi soldiers and imprisoned, according to a report from Hapsanda today.

Vladimir is 210 miles northeast of Moscow.

Fierce German Counter Assaults Near Cambrai Are Complete Failures

Von Hindenburg's Order To Hold Cambrai To The Last Man Costs Teutons Heavily—Hun Artillery Rains Shells On British "Coming Up"

LONDON, DEC. 1.—The repulse of fresh German attacks southwest of Cambrai was reported by the British war office today. The Germans were fought to a standstill in the great counter drive along the whole Cambrai front on Friday and efforts to roll back the front captured ended in complete failure. During the night the Germans attempted to press forward in the sector of Vendhuile at the extreme southern end of the British entrenchment, but were hurled back.

The attackers came under a terrific fire from British artillery and machine guns and were unable to gain a foot of territory. Vendhuile lies 10 miles southwest of Cambrai and immediately south of Gouzeancourt sector, which was the scene of savage fighting all day Friday. It is in front of La Catelet, an important position which the Germans hold.

LONDON, DEC. 1.—Heavy fighting was reported from the Cambrai sector today with the Germans assaulting both sides of the 6 mile salient which the British have driven into their front.

Despite the violence of the bombardment which the Germans directed against the British positions and the reckless manner in which they sacrificed men, they have been unable to repair the breaches which Gen. Sir Julian Byng's men smashed in the famous Hindenburg line.

The German attacks were delivered over a front of more than 15 miles from the sector of Bourlon Wood, northwest of Cambrai, to the Gouzeancourt district ten miles southwest of the German Ley position.

An enormous number of gas shells were used by the German artillery in the cannonade which preceded the infantry attacks. The Germans used guns of all caliber and many big pieces of which had been moved down from Lille were employed in shelling the lines of communication far in the British rear. Barrage fire was directed as far as 15 miles behind the British front with the evident purpose of preventing the British from moving reinforcements and supplies to their first lines.

In the Moeuvres district where the Germans used heavy masses of shock troops, they made a desperate effort to recapture from the British, the Bastion defending the western end of the Drocourt Queant support line.

Southwest of Cambrai the Germans attained their only success. This was short lived, however. The Germans that fought their way across the ridge east of Gouzeancourt and into the village of La Vacquiterie were driven out after savage hand to hand fighting.

Advices from the front today dwelt upon the severe losses of the Germans. But they were evidently following out Von Hindenburg's order to "Hold on to Cambrai to the last man."

This was the first counter blow that the Germans have been able to strike since the third British army launched its victorious drive on Nov. 20.

It is ending in complete failure.

ORGANIZATION OF COUNTY FOR RED CROSS DRIVE IS UNDER WAY TODAY; CITY LINES UP NEXT WEEK

Plans for Coshocton county's part in the Christmas drive for ten million new members for the American Red Cross are rapidly taking definite form.

Preliminary plans for the organization of the county outside of Coshocton were put in action today; Coshocton will be organized for work early next week. All the machinery for a tremendously successful local campaign will be completed well in advance of December 16 the official opening day.

The American Red Cross membership at the present time is five million. By Christmas eve it is confidently expected that that number will be increased to FIFTEEN MILLION. National officers expect to see ten million new members enrolled during the ten days immediately preceding Christmas.

Two years ago, even a year ago such an achievement would have been ranked among the impossibilities. But this year all is different. This is this nation's first Christmas in the war; men and women are thinking now of SERVICE not of FESTIVITIES; interest is focused upon the battlefields of Europe. The inevitable result will be that the nation's heart will be in a frame of mind to give expression to all its anxiety and hope by showing and renewing evidences of its support of the Red Cross.

While present members will be given the opportunity to renew the unexpired portion of his or her membership and begin the year with a Christmas membership for the calendar year 1918 the great work is to enlist NEW members. If you are a member now give your best efforts to securing new members among your friends, relatives, business associates. "Be a member seeker, not a member sought."

"Make it a Red Cross Christmas," is to be the great recruiting slogan.

Every one in Coshocton now a member is expected to work with heart and soul in order that the county's quota of 7,000 new members may be secured. Every man, every woman delegated for special service will feel honored to have a part in this nation wide labor of love for suffering humanity.

City Residents Say Boys Steal Bottled Milk

Citizens of the southern section of the city are complaining that someone is stealing milk from their homes. People living along South Seventh street are especially loud in their complaints alleging that their milk is stolen almost every morning.

The milk is set on the porch by the milk man at an early hour of the morning and it is a comparatively easy matter for the miscreant to sneak up to the porch and make off with the bottle.

The thefts are thot to be the work of boys who have frequently caused trouble in that section of the city and a close watch will be kept in an attempt to catch them at work.

CONGRESS IS CONCERNED ABOUT WAR'S MOVEMENTS

Members Said To Feel Statement Should Be Made At Once.

NO ATTEMPT MADE AT CONCEALMENT

Executive Branch Says Information Is Always Open To Legislators.

WASHINGTON, DEC. 1.—It is now evident that the congress, which will meet in regular session next Monday, will insist on a statement from the executive department as to just what progress has been made with the war preparations. Congressional leaders say this information must be forthcoming not because the legislative body desires to be critical, but because it feels it has a right to know just how things are going.

At the White House, at the office of the secretary of war and at the office of the secretary of the navy, as well as at the headquarters of the council of national defense, the statement is made that there is no disposition on the part of any one to withhold from the congress any information bearing on the war. It is necessary, however, it was pointed out, to transact some of this information under the seal of confidence if the legislators

(Continued on Page Five)

Broken Nose Results From Horse's Fright

Peter Angelone of South Third street, who was thrown from the wagon which he was driving and rendered unconscious when his horse became frightened at a Pennsylvania passenger train and ran off, Friday afternoon, was recovering Saturday.

Angelone was driving the horse on Chestnut street and when the animal became frightened at escaping steam and made a wild dash for safety.

Angelone was thrown from the wagon, alighting on his face. A passerby telephoned the Glass ambulance and he was taken to his home on South Third street. Dr. J. G. Smalley was called and gave the injured man medical attention. It was found that his nose was broken and that he was badly bruised and scratched about the face and body. It is not thot that he sustained internal injuries.

Draft Eligibles Must Give Board Any New Address

All registrants who have changed their place of residence and post office address should communicate with the local draft board immediately, is the warning sent out from the selective service department at Columbus in a letter to clerk of the local board John Callahan, Saturday morning.

All registrants are bound by law to keep themselves advised of all proceedings in respect to the questionnaires and failure to do so may result in their losing right to claim of exemption or discharge.

The first questionnaires will be mailed from the office of the local board on December 18. If any change of address has been made since the registration last June notification should be sent immediately so that the questionnaires will reach their destination as soon as possible after mailing.

Cleveland Woman Asks Heart Balm

CLEVELAND, DEC. 1.—Heartbalm of $50,000 is asked by Miss Pearl G. Lewis in a breach of promise suit filed here today against John Cromwell, president of the Cromwell Steel Co., of Lorain.

The complaint charges that Cromwell offered to marry the plaintiff several times and that she accepted his offers. On July 1 she charges he told her he would not marry her.

LANDSDOWNE'S PEACE LETTER STIRS PRESS OF BRITAIN TO ACTION

(By Associated Press)

LONDON, DEC. 1.—Opponents of the Lloyd George government are attempting to make political capital out of the sensation caused by the peace letter of Landsdowne. Newspapers that have been creating hostile criticism against the cabinet are taking the fullest possible advantage of it. The storm aroused by the letter had by no means died out today and newspapers continue to comment and analyze the contents of the now famous document.

That the views expressed in the letter were those of Lord Landsdowne exclusively is now generally conceded. It had been reported that Former Premier Asquith knew of the letter in advance, but this has been authoritatively denied.

Among the masses there is a deep seated desire for decisive victory and intensive distruction of Germany. Consequently the peace letter has not foun a ready response. This sentiment has been strengthened further by the suggestion that Lord Landsdowne, fearing the sweep of Democratization, desires peace at the earliest possible moment, to save what can be saved of the old aristocratic order of things.

Questionnaire Blanks Arrive

The questionnaire blanks for work under the new draft system have arrived and work will be started on about the 15th of December, was the announcement made by Clerk John Callahan of the local draft board Saturday.

The questionnaires are in the form of booklets and one will be mailed to every citizen of draft age in the county with the exception of those already in the service of the army or navy.

All exemptions that have been granted up to this time will be recalled and unless cause for exemption is shown in answering the questionnaires the men holding these exemptions will be compelled to enter the services.

Lenine Passes; Allies Display Mild Interest

LONDON, DEC. 1.—[illegible]

INJURES HAND.

Mrs. Mary Beckle, of Vine street, ran a cracker hook into the palm of her left hand Friday evening, and it was necessary to call a physician to remove the hook. Dr. E. M. Wright attended her.

Abe Martin

[illegible]

Scandinavia Renews Her Neutrality

CHRISTIANIA, DEC. 1.—A new pledge of Scandinavian neutrality have been entered into by the kings of Denmark, Norway and Sweden it was stated today. The royal meetings in progress for several days past [illegible] today. An agreement has been entered into for the mutual exchange of merchandise to relieve the situation caused by the allied embargo.

Thirty O. S. U. Men Meet At Ashman Home

[illegible] Frank Ashman [illegible] evening.

[illegible]

(BULLETIN)

HNEOLA, L. I., DEC. 1.—[illegible] case put before noon in the trial of Mrs. Blanca De Saulles on trial here for the murder of her former husband, John Longer De Saulles.

Program For The Lodge Of Sorrow, Coshocton B.P.O.E.

[illegible]

WILSON WILL READ CONGRESS MESSAGE TUESDAY, 12:30 P.M.

WASHINGTON, DEC. 1.—President Wilson will read his message to congress at 12:30 P. M. Tuesday December 4.

The time for reading the message was fixed today after consultation with Speaker Clark and Vice President Marshall who had just returned to Washington.

President Wilson devoted much of his time today to putting finishing touches to the message. The document probably will be sent to the house printer tomorrow night.

CASE CONTINUED

The preliminary hearing of the case of Allen Parker vs. J. O. Leech was heard in Justice Abbott's court Friday afternoon. Attorneys for both sides of the case were present and continued the case indefinitely.

NEWSPAPER ARCHIVE®

PASTIME TONIGHT Triangle Play

LOUISE GLAUM

A Sagebrush Siren in New Play

"GOLDEN RULE KATE"

A great drama of the west! also KEYSTONE COMEDY

Saturday, world picture, Brady made, Madge Evans "THE LITTLE DUCHESS"

UTAHNA

TONIGHT

Charley Chaplin

In the newest Chaplin special is

'The Immigrant'

Latest and greatest of all comedies you ever saw. Also Butterfly picture with

Harry Carey In 'STRAIGHT SHOOTING'

"Toys Are Here A Plenty"

In looking over The Monroe Steele Company's display of toys it is very evident that the little folks in this community will not want for anything in the toy line to warm their little hearts at Christmas time.

The imported toys that once were so greatly in prominence have been replaced by a grander kind "Made in America," and no doubt the parents who visit The Monroe Steele Company's big toy section will take readily to the sensible purchases of such practical line of toys.

The big toy sale starts tomorrow December 1st and no doubt big crowds will throng this busy section daily until the supply is entirely exhausted.

MANY SAVING

At This Time. They Realize That War Demands Economy. Many Are Starting Accounts.

1. With The Buckeye State Building And Loan Company.
2. Rankin Building, 22 West Gay street, Columbus, Ohio.
3. Time deposits bear five per cent interest.
4. Assets $11,400,000, all loaned on first mortgage on homes and farms.
5. The safest of all mortgage loans.
6. Call or write for booklets.
7. It will pay you to do so.

Means Will Be Cross Examined By Atty Dolling

By DAVID M. CHURCH
I. N. S. Staff Correspondent

COURT HOUSE, CONCORD, N. H., NOV. 30—Gaston B. Means, will undergo the scathing cross examination of Asst. Dist. Attorney John T. Dolling, of New York, before his trial for the murder of Mrs. Maude A. King ends. This was decided today when it was learned that the defense has reached a decision to have Means take the stand. The state is anxious to get Means upon the stand for they have documents which they want him to explain. Most of these documents contain information which is alleged to give evidence that Means desired to have Mrs. King out of the way.

Expert testimony was scheduled to take up most of the day. Dr. Burmeister, Cook county, Illinois, Coroner's physician, with a pathologist, were on the stand for cross examination. Dr. Burmeister had testified that he examined Mrs. King and did not believe that she could have killed herself under any circumstances. E. T. Cansler for the defense, put Dr. Burmeister thru a series of intricate questions last night, but failed to shake his testimony

City subscribers should insist on a receipt from the carrier.

New York To Chicago Flyer Is Taken Off

NEW YORK, NOV. 30—The Pennsylvania Railroad Co., today announced it had withdrawn from service the Broadway limited, its 20-hour train between Chicago and New York. The action was taken at request of the general committee operating the eastern railroads and is a war measure.

"Duchess" Trousers, 10c a button, $1.00 a rip. A new pair if you want them. D. O. Thompson.

CIVILIZATION

(Continued From Page One)

tween Russia and Germany for an armistice.

The Lansdowne letter created a big sensation in political and other circles. Lord Lansdowne is a statesman of the first rank and is one of the best known men in public life in Europe today. He is affiliated with the conservatives and was a member of the cabinet when Asquith was premier. Anything that he says or writes carries great weight.

Lord Lansdowne estimates that about 24,000,000 men are now engaged in the mighty conflict that is drenching Europe with blood. After painting a dark and horrible picture of the slaughter and of the Europe of the future if it is allowed to go on, he pleads for a new peace expression from the entente powers embracing these principles:

1—That Germany shall be assured of the fact that the allies don't wish to crush her.

2—That assurances shall be given to Germany that her people may choose their own form of government without interference from any of the nations now at war with her.

3—That guarantees shall be given Germany that she shall "have a place in the sun" in a commercial way after this war.

4—That the freedom of the seas shall be considered as one of the peace terms.

5—That a league for the enforcement of peace shall be formed at the end of this war.

ATTORNEYS

(Continued From Page One)

pense will be incurred by any registrant in having an attorney's assistance in filling out his questionnaire.

All of the questionnaires are to be filled out in the court room. No questionnaire may be filled out at an attorney's office.

Following is the assignment of the attorneys for each particular day:

Monday—C. R. Bell, J. C. Daugherty and John Frew.

Tuesday—C. B. Hunt, George D. Klein and Lloyd Leech.

Wednesday—Harry Lybarger, W. S. Merrell and R. B. McDermott.

Thursday—Joseph L. McDowell, S. H. Nicholas and Joseph Shepler.

Friday—Don C. Porter, L. N. Stuart and C. O. Turner.

Saturday—Levi Williams, T. H. Wheeler and Frank Ashman.

The meeting to be held next Tuesday evening will start at 7:00 o'clock sharp and all the attorneys have been requested to be there at that time.

The work of the attorneys will be greatly appreciated by the draft board as it will greatly simplify filling out the questionnaries by the registrants.

It is expected that the questionnaires will arrive in a short time now and that work will be started as soon as possible. Every man of draft age with the exception of those already in the service, must fill out one of the questionnaires.

See the best $4.00 men's shoes made for $3.25 at D. O. Thompson's.

You will save money if you buy your underwear at D. O. Thompson's.

Buy your Caps at D. O. Thompson's. New style 48c to $3.00.

MYSTIC BREAKS HOUSE RECORD

FEATURE HELD OVER FOR TONIGHT ON ACCOUNT OF NOT BEING ABLE TO TAKE CARE OF YESTERDAY'S CROWD.

The Mystic showing Mary Pickford in "The Little American" broke their house record for attendance yesteday, and many people remarked that they enjoyed this feature even better than "The Birth of a Nation." See this wonderful picture at the Mystic tonight for the last time. The play is based on actual facts carefully avoiding exaggeration so often prominent in films of this nature. As a result the picture has been named as the most faithful reproduction of true conditions by many who are in a position to judge.

Boy's $5.00 Suits at the "old prices" $3.75. You know where. D. O. Thompson's.

COSHOCTON WOMAN FRACTURES ANKLE

Mrs. F. M. Buxton sustained a broken ankle when she fell at her home on South Seventh street, Thursday. Mrs. Buxton was coming up the stairs from the basement when she tripped and fell.

Dr. J. W. Shaw gave medical attention.

"Duchess" trousers are sold only by D. O. Thompson in Coshocton. $1.98 to $6.00.

Abe Martin

Th' horn o' plenty is th' Christmas trumpet. Money is a great muffler.

Russia's Struggle Against Anarchy

Tragic Story of the New Slav Democracy's Fight for Freedom

By RHETA CHILDE DORR Special Woman Writer Who Just Returned From Three Months' Stay in Petrograd.

WILL APPEAR IN A SERIES OF DAILY ARTICLES IN THE

PITTSBURGH CHRONICLE TELEGRAPH

BEGINNING WEDNESDAY, DECEMBER 5

RHETA CHILDE DORR.

THIS story of the amazing truth about Russia is one of the greatest productions of the war. Mrs. Dorr's account of her observations and conclusions will run for three weeks or more. She will answer all the questions that Americans so anxiously are asking:

What manner of a man is Kerensky?

Was he a strong leader, and what brought about his fall?

What is the truth about Korniloff, and what actuated his rebellion?

What about the women in the Legion of Death? What part are they playing?

Who are the Bolsheviki, the visionary radicals, who are doing so much to handicap the new regime?

MRS. DORR, speaking from the viewpoint of a patriotic American woman, who passionately desires allied success over German militarism, will tell the solemn truth about the black chaos that holds Russia in its grip. She will tell how soldiers gouge out officers' eyes, how workmen exact fabulous wages and then refuse to work, HOW AGITATORS FROM NEW YORK TELL RUSSIAN MOBS THAT AMERICA HAS A RULER WHO OUTKAISERS THE KAISER, how thieves loot at will and how the Kerensky government failed to check the tidal wave of anarchy which slowly is swallowing up the nation and all its future.

Mrs. Dorr comes back to America with a great message to Americans. Arm for fight she warns us, and crush the foe, not only on the battlefields of Europe, but in our midst as well. Copperhead agitators, secret enemies of our country should be deprived of the opportunity of doing here what they are doing in Russia, she holds.

EVERY REAL AMERICAN WILL WANT TO READ MRS. DORR'S WONDERFUL STORY. Revelations of conditions that approximate those prevailing during the Reign of Terror in the French Revolution will stir every American heart to the necessity of our national participation in the war to the fullest extent of our powers. Order "The Paper That Goes Home," now.

PITTSBURGH CHRONICLE TELEGRAPH

Santa Claus Himself Will Be Here Saturday

We received word Friday noon that Santa Claus was coming to Coshocton, and would be in our store from 2 p. m. till closing time Saturday night. Come in and see the real Santa.

Our Toy Opening

Caused People to Pack Our Store From Opening Time Friday Morning.

All the children, and their elders as well, certainly enjoyed seeing our vast display comprising Toyland.

Saturday will be a good day for yoo to bring the children—even you yourself will enjoy it.

The Gray Hardware Company

CORNER MAIN AND THIRD STREETS

MYSTIC TONIGHT **Last Chance to See .... MARY PICKFORD in "THE LITTLE AMERICAN"** — SATURDAY SPECIAL — **Jean Southern** in *Miss Deception*

NewspaperARCHIVE® NewspaperARCHIVE®

SUNDAY --IN OUR CHURCHES--

Hereafter the weekly church announcements will be published on Friday afternoon. To insure publication all announcements must be in this office not later than nine o'clock on Friday morning of each week. All pastors are urged to respect this dead line in the interest of the rural charges.

SACRED HEART CHURCH.
Burt Avenue.
Rev. Father Slattery, pastor.
First mass at 7 a. m.
Second mass at 9:30 a. m.

FIRST CHRISTIAN CHURCH.
Seventh and Poplar Streets.
A. M. Hainer, B. D., pastor.
Sunday school at 9:15, a. m.
Morning service at 10:30.
Morning topic "A Father's Call."
Junior Endeavor at 5 p. m.
Christian Endeavor at 6:00 p. m.
Evening service at 7:00.
Evening topic "God's Invitation."

GRACE METHODIST EPISCOPAL.
Corner Fourth and Walnut Streets.
Rev. John I. Wean, pastor.
Sunday school at 9:15, a. m.
Gilbert McKee, superintendent.
Morning service at 10:30.
Morning topic: "The Cloud With Silver Lining."
Senior League at 6:00 p. m.
Prayer meeting Wednesday evening at 7 o'clock.
You are invited to share in all these services.
Evening service at 7 p. m.
Evening topic: "The Righteous Mizer and his Hoard."

EMMANUEL EVANGELICAL LUTHERAN.
Walnut and Seventh Streets.
Rev. A. B. Markley, Ph. D., pastor.
Sunday school at 9:15 a. m.
Topic "Our Country Invites."

CHURCH OF CHRIST-DISCIPLES.
Corner Main and Eighth Streets.
Rev. C. H. Hood, pastor.
Residence, North Twelfth street.
Bible school at 9:15. A young ladies
Morning service at 10:30.
Morning topic: "He That Hath Ears To Hear."
Christian Endeavor at 6:30.
Evening service at 7:00.
Evening "Pilgrims Of The Night."

UNITED BRETHREN
Corner Park Avenue and Orchard street.
Rev. L. J. Hopper, pastor.
Sunday school at 9:15.
W. H. Ross, superintendent.
We have classes for all.
Morning worship at 10:30. Evening worship at 7:00.
Subject "Our Sympathetic Intercessor," and "The Reconstruction of Life."
A cordial invitation is extended to all. Strangers are welcome.
Christian Endeavor at 6:00 p. m., Miss Ethel Rusk, president.
Prayer meeting Wednesday evening at 7 o'clock.

St. Paul's Lutheran Church
Rev. A. B. Markley, Paster.
Morning service at 10:00.
Topic: "Great Things Before Our Church."

PLEASANT HILL BAPTIST.
Sunday school at 1:30.

SALVATION ARMY.
Citadel, North Third Street.
Sunday
Sunday school at 9:15.
Young people's meeting at 5:30.
Salvation service at 7:30 P. M.
Holiness meeting at 10:30, a. m.
Praise service at 3 o'clock.
Open air meetings Tuesday, Saturday and Sunday at 6:30.
Tuesday, Wednesday and Saturday, public meetings.
Week Night.
Monday, Soldiers' meeting (private).
Thursday, Band practice.
Army band will play for open air meetings.
Mildred Douglass, Adjutant.
Emma Schroeder, Ensign, officers in charge.
Revival meetings at 7:30.

FIRST BAPTIST CHURCH.
Chestnut Street, near Sixth.
Sunday school at 9 o'clock.
Asa Poole, of Sycamore street, who is studying for the ministry, at Denison university, will preach at the morning and evening services.
Morning service at 10:30 and evening service at 7:00.

FIRST PRESBYTERIAN CHURCH.
Fourth and Chestnut Streets.
Rev. D. C. Boyd, pastor.
Sunday school at 9:15 A. M.
Morning service at 10:30.
Christian Endeavor at 6:00 p. m.
Evening service at 7:00.

PRINCETON EVANGELICAL CHURCH
Pastor, E. L. Zachman.
Sabbath school at 9:30 a. m.
Preaching at 10:30 a. m.

BETHEL EVANGELICAL CHURCH
Sabbath school at 1:30 p. m.
Preaching at 2:45 p. m.

CHRISTIAN UNION CHURCH.
Corner Vine and Eighth Streets.
Rev. J. F. Porter, pastor.
Sunday school at 9:15.
Robert Smart, superintendent.
Morning sermon at 10:30.
Wednesday evening prayer service at 7:30.
Christian Endeavor at 6:15.

GERMAN EVANGELICAL CHURCH
South Eighth Street.
Rev. H. Kamphausen, pastor.
Sunday school at 9:00 a. m.
Morning service at 10:00 o'clock.
The morning service will be in German, the evening service in English.
Young People's Evangelical League at 6:15 P. M.
Evening service at 7:00.
Subjects "Light Rising over Israel" and "A Prophetic Vision."
Miss Hulda Kamphausen, leader.

LODERS CHURCH.
Morning service at 10:30 [illegible] evening at seven o'clock.
Sunday school at 1:30.
Sermon by pastor at 2:30.

CHRISTIAN SCIENCE.
Services held in the Hall building, South Sixth street.
Sunday school at 9:30, for pupils up to 20 years of age.
Sunday morning services at 10:45.
Wednesday evening service at 7:00.

ROSCOE CHRISTIAN UNION CHURCH.
Sunday school at 1:30.
Rev. J. F. Porter, pastor.
William Shrigley, superintendent.

M. P. CHURCH.
Corner Walnut and Eighth Street.
Rev. A. B. Williams, pastor.
Sabbath school at 9:00.
Morning service at 10:30.
Evening service at 7:00.

FRESNO M. E. CHURCH.
C. T. Goodwin, pastor.
Sunday school at 9:00 a. m.
Dr. C. R. Kitzmiller, Supt.
Morning service at 10:00.
No evening service.

HELMICK BAPTIST.
Rev. C. C. Erwin, pastor.
Sunday school at 10:00.
Preaching at 11:00 the second and fourth Sundays of each month.
Preaching at 7 p. m. second and fourth Sundays.

WARSAW M. E. CHURCH
Rev. H. B. Allen, D. D., Pastor.
Sunday School 9:00 A. M.
Sermon at 10:00 a. m.
Epworth League at 6:00 p. m.
Evening service at 7:00 p. m.

SHILOH BAPTIST CHURCH.
Burt Avenue.
Preaching at 11:00 a. m.
Sunday school at 9:30.
B. Y. P. U. at 6:30.
Evening service at 7:30

AMITY UNITED PRESBYTERIAN.
Geo. W. McBride, Pastor.
Ray Overholt, Superintendent.
Bible school at 9:00 A. M.
Evening service at 7:00.

FRESNO UNITED PRESBYTERIAN
Geo. W. McBride, pastor.
Bible school at 9:00 a. m. S. C. Wyler, Supt.
Christian Endeavor at 6:00 p. m.

BAKERSVILLE PRESBYTERIAN.
Geo. W. McBride, Pastor.
Bible school at 9:00 a. m.

ROSCOE M. E. CHURCH.
Rev. M. B. Mead, pastor.
Sunday school at 9:00 a. m.
Preaching at 10 a. m. First and third Sundays.
Preaching at 7:30 p. m. Second and fourth Sundays.

CANAL LEWISVILLE M. E. CHURCH
Rev. M. B. Mead, pastor.
Preaching service at 10 a. m. Second and fourth Sundays.
Preaching at 7:15 p. m. First and third Sundays.

TRINITY CHURCH
Holy Communion at 7:30.
Church school and Bible class 9:15.
Morning service at 10:30.

FRESNO CIRCUIT
Rev. C. T. Goodwin has announced the following services Sunday:
Bakersville—10:30 a. m.
Taylors—1:00 p. m.
Orange—2:30 p. m.

WEST BEDFORD M. E. CHARGE
10:00 a. m., West Carlisle.
2:00 p. m., West Bedford.
7:00 p. m., New Guilford.
Preaching by pastor at 10:00 a. m.
Epworth League at 6:00 p. m.

KEENE M. E. CHURCH
H. W. Middleton, Pastor.
Bible school at 9:00 o'clock.
S. C. Wyler, Superintendent.
Christian Endeavor at 6:00 p. m.
H. W. Middleton, pastor.
Sunday school at 10 a. m. (Sun time)
Morning service at 11 a. m. Sermon by pastor.
Evening service at 7:30.

ELLIOTTS CHAPEL M. E. CHURCH
H. W. Middleton, pastor.
Sunday school at 1:30 p. m. (Sun time).
Preaching and Communion service at 2:30.

SEVEN DAY ADVENTIST
Services held in the auditorium of the Tribune building.
Sabbath school, Saturday at 2:00 p. m.
Preaching service at 3:00 p. m.
Preaching Sunday evening at 7:00.
Sunday evening topic "The Next Great War and the Battle of Armageddon."

TRINWAY CHARGE
TRINWAY—
Sunday school at 1:00 p. m.
Preaching at 2:00 p. m.
Epworth League at 7:00 p. m.
Prayer meeting Wednesday at 7:00 p. m.
CHANFANTS—
Sunday school at 9:00 a. m.
Preaching at 10:00.
Cottage prayer meeting Tuesday at 7:00 p. m.
Church prayer meeting, Thursday at 7:00 p. m.
UNION—
Sunday school at 9:00 a. m.
Class meeting at 10:00 a. m.
Prayer meeting Thursday at 7:00 p. m.
BRANCH—
Sunday school at 9:00 a. m.
Class meeting at 10:00 a. m.
Cottage prayer meeting, Tuesday evening at 7:00.
Church prayer meeting Thursday, at 7:00 p. m.

KEENE PRESBYTERIAN CHURCH
G. F. Bauer, pastor.
C. E. meeting at 6:15 p. m.
Evening worship, with sermon 7:00 p. m.

MOHAWK CIRCUIT.
Leslie Bohnert, pastor.
Preaching services at Wilson's Chapel, Sunday morning at 10:00 a. m.
Preaching service at New Castle, Sunday evening at 7:00.
There will be a special service at Mohawk, Tuesday evening, December 4th, in the interest of the educational campaign. Prof. Grover, of Berea, will give an address.
Preaching service at 2:00 p. m.
Bible school at 9:15 a. m.

"Cured!"

Mrs. Gus Griffith, of Everton, Mo., writes: "I suffered for three years with various female troubles. My life was a misery. I was not able to do anything . . . bearing down pains in my back and limbs, and headache . . . weak and nervous. Dr. —— recommended Cardui to me."

TAKE Card-u-i The Woman's Tonic

"When I was on the sixth bottle", she continues, "I began feeling like a new woman . . . I am now a well woman . . . I know my cure is permanent for it has been three years since I took Cardui." Thousands of women, now strong and healthy, who once suffered from women's ailments, give Card-u-i the credit for their good health. Try it, for your troubles.

All Druggists

E B 16

4% OLD HOME

Deposit Paying on or Before Friday, Dec. 7th

In this "Old Home" and they will earn 4% interest from December first.

Deposits may be made in person or by mail.

Our office hours are: 3:00 P. M., Saturday Week days, 9:00 A. M. to evenings 6:30 to 8:30.

THE HOME BUILDING ASSOCIATION COMPANY OF NEWARK, OHIO

Baby's Face Disfigured With Eczema Scales. Itched and She Would Scratch. Spread Over Side of Face. Cuticura Healed in Four Weeks.

Above are extracts from a signed statement recently received from Mrs. C. E. Outland, 351 Leggett Avenue, Barnesville, Ohio.

If Cuticura did no more than soothe and heal eczemas, rashes, itchings and burnings, bringing speedy comfort to tortured, disfigured men, women and children it would be entitled to the highest praise. But it does more. By using the Soap exclusively for toilet purposes, allowing no other soap to touch your skin, with touches of Cuticura Ointment now and then to soothe and heal the first sign of skin troubles, you will in many cases prevent these distressing experiences. It is always a pleasure, not an effort, to use them, they are so pure and delicate.

For Trial Free by Return Mail address post-card: "Cuticura, Dept. R, Boston." Sold throughout the world.

BAD BREATH

Dr. Edwards' Olive Tablets Get at the Cause and Remove It

Dr. Edwards' Olive Tablets, the substitute for calomel, act gently on the bowels and positively do the work.

People afflicted with bad breath find quick relief through Dr. Edwards' Olive Tablets. The pleasant, sugar-coated tablets are taken for bad breath by all who know them.

Dr. Edwards' Olive Tablets act gently but firmly on the bowels and liver, stimulating them to natural action, clearing the blood and gently purifying the entire system. They do that which dangerous calomel does without any of the bad after effects.

All the benefits of nasty, sickening, griping cathartics are derived from Dr. Edwards' Olive Tablets without griping, pain or any disagreeable effects.

Dr. F. M. Edwards discovered the formula after seventeen years of practice among patients afflicted with bowel and liver complaint, with the attendant bad breath.

Dr. Edwards' Olive Tablets are purely a vegetable compound mixed with olive oil; you will know them by their olive color. Take one or two every night for a week and note the effect. 10c and 25c per box. All druggists.

Korniloff In Prison

(International News Service)

STOCKHOLM, DEC 1—Gen. Korniloff, leader of the Russian cossacks has not been released from prison, but is still a prisoner, according to a dispatch from the Petrograd Telegraph agency today. The dispatch added that the general elections in Russia have passed off quietly. The Swedish foreign office today instructed the Swedish consuls at Helsingfors and Petrograd to protest against the outrages perpetrated on Swedish citizens by the red guard. It was reported from Haparanda today that the Finnish diet has elected a non-socialist senate but that the socialists are refusing to recognize its authority.

Benj. Guhl President

(International News Service)

MANSFIELD, O., DEC 1—At the fourteenth annual Older Boys conference of the Y. M. C. A. which is in session here, Benjamin Guhl of Cleveland, was elected president, Theodore England of Medina, vice president, and Russell Taylor, of Elyria, secretary. Edgar M. Robinson, of New York, International Boys work secretary delivered the principal address last evening at the banquet given the delegates.

Dineen Boom For Senate Is Launched

CHICAGO, DEC 1—Plans for the campaign for the election of Charles S. Dineen, former governor of Illinois to the U. S. senate in 1918 were launched here today. He will seek the seat now held by Senator James Hamilton Lewis, Democrat.

November '17 Cool And Dry

The month of November 1917 was slightly cooler than the same month in 1916, according to the report of Mrs. Ada Jeffries, official weather observer for this county.

The maximum temperature of the month in 1917 came on the 6th when the thermometer mounted to 69; minimum temperature came on the 25th when the mercury fell to 10. Maximum temperature in 1916 was 73 on the 5th and the minimum 16 on the 16th.

Rainfall for the month of November 1916 exceeds that of November 1917. The total amount of rainfall for November 1917 was 1.2 while the total amount in 1916 was 3.61. The greatest rainfall in a single day fell on the 24th when the hydrometer, at the weather station, registered seven tenth of an inch.

BELVEDERE CLUB MOVES

The Belvedere club members have moved their club rooms from the rooms over the Moore and Meade jewelry store to those formerly occupied by the Alpha Pi fraternity in the Hall building on Sixth street.

The Phi Sigma Chi fraternity has moved its quarters to those formerly occupied by the Belvedere club.

The War Board of Ohio Today Says:

There is no royal road to food conservation.

We can only accomplish this by voluntary action on the part of the whole people, each element in proportion to its means.

It must be accomplished by minute savings in 20,000,000 kitchens, on 20,000,000 dinner tables and in the 2,000,000 manufacturing, wholesale and retail food handling establishments.

If we will save one ounce of meat a day per person and one slice of bread per day per person, we can solve the problem of food control.

Food will win the war provided there is enough of it to send abroad in large quantities to meet the demands of our allies and our soldiers.

This food must be saved from our present supply.

If everyone helps, if everyone does something the task will be heavy enough.

Using American Methods.

Americans are introducing American business methods into the jungles writes a correspondent. They find out what the Germans paid for certain animals and then give the natives the same amount. They justify this method on the strength of the fact that the natives get as much for the animals as if they were sold to Germans, although the Americans declare that the Germans have been making huge profits.

Iodine Worth Having.

Always keep a small bottle of iodine in the emergency closet. Paint it into cuts or bruises; it is an excellent antiseptic and hastens healing. Also good for insect bites. For enlarged joints paint every night; relieves the inflammation in three or four nights.

No Test Too Severe.

Thus man is made equal to every event. He can face danger for the right. A poor, tender, painful body, he can run into flame or bullets or pestilence, with duty for his guide.—Emerson.

City subscribers should insist on a receipt from the carrier.

37% More For Your Money

Get the Genuine

HILL'S CASCARA QUININE BROMIDE

No advance in price for this 20-year-old remedy—25c for 24 tablets—Some cold tablets now 30c for 21 tablets. Figured on proportionate cost per tablet, you save 9½c when you buy Hill's—Cures Cold in 24 hours—grip in 3 days—Money back if it fails. 24 Tablets for 25c. At any Drug Store

Any Sickness Leaves Weakness

Even a simple cold strips and reduces your resistive powers to allow other sickness. Only food—not alcohol or drugs—creates the rich blood which distributes strength to the body, and the concentrated medicinal food in

SCOTT'S EMULSION

makes the blood rich and stimulates its circulation while its tonic virtue enlivens the appetite and aids nutrition to reestablish your strength quickly and permanently. If you are rundown, anemic or nervous, by all means get *Scott's Emulsion.* It builds because it is a food—not a stimulant.

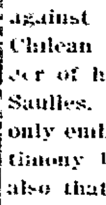

Scott & Bowne, Bloomfield, N. J. 17-39

De Saulles Case Goes To The Jury Probably Tuesday

(By Herbert N. Berg, INS Staff Cor.)

MINEOLA, L. I. DEC 1—The state today made its most forceful attack against Mrs. Blanca DeSaulles, the Chilean beauty on trial for the murder of her former husband, Jack DeSaulles. A hypothetical question, not only embodying practically all the testimony brought out by the defense, but also that divulged by the prosecution in direct and cross examination, was to be asked three alienists. These are Dr. Charles H. Pilgrim, former president of the Hudson River State Hospital; Dr. Isham Harris, Supt. of the Brooklyn State Hospital, and Dr. George H. Kirby, president of the Manhattan State Hospital.

These men have been attending court almost constantly. They have watched the defendant's every move in public and each is ready to testify she is and always has been sane.

Dr. [illegible], the New York alienist, who testified that Hans Schmidt and Harry Thaw were both insane and Dr. J. Sherman Wright, the physician who has been in constant attendance on Mrs. De Saulles have sworn that the defendant was insane at the time she shot her former husband. The defense has been successful in getting this before the jury both by direct testimony and thru the agency of the hypothetical question.

In addition to the testimony of the experts the state countered today by introduction of further testimony thru rebuttal.

It is the general belief that the closing arguments will be made Monday. The fate of the "mysterious widow" so-called because many are unable to analyze her will be placed in the hands of the jury probably Tuesday.

Dynamite Is Found Near Rail Bridge

PETERSBURG, VA., DEC 1—A heavy military guard has been thrown around all railroad property here today following discovery of what was believed to be an attempt to destroy the Norfolk and Western bridge between here and Camp Lee. Ten sticks of dynamite with fuse and caps were found close to the bridge.

Chinese And Opium Held

CLEVELAND, Dec. 1—Two Chinese and $3,000 worth of opium were held today by Federal authorities following a raid on an East Cleveland laundry.

Eighteen and a half pounds of opium were found in the laundry.

Mr. George McQuiston and Gertrude and Robert McQuiston, of South Lawn avenue, were Thanksgiving guests of Mr. and Mrs. Warren McGregor at West Lafayette.

BIRTH NOTE

Born to Mr. and Mrs. Carl Miller, of route 3, a baby daughter, Wednesday morning.

DON'T FUSS WITH MUSTARD PLASTERS!

Musterole Works Easier, Quicker and Without the Blister

There's no sense in mixing a mess of mustard, flour and water when you can easily relieve pain, soreness or stiffness with a little clean, white Musterole.

Musterole is made of pure oil of mustard and other helpful ingredients, combined in the form of the present white ointment. It takes the place of out-of-date mustard plasters, and will not blister.

Musterole usually gives prompt relief from sore throat, bronchitis, tonsilitis, croup, stiff neck, asthma, neuralgia, headache, congestion, pleurisy, rheumatism, lumbago, pains and aches of the back or joints, sprains, sore muscles, bruises, chilblains, frosted feet, colds of the chest (it often prevents pneumonia).

30c and 60c jars; hospital size $2.50.

MUSTEROLE WILL NOT BLISTER

TAKE SALTS IF YOUR BACK HURTS SAYS DRUGS EXCUTE THE KIDNEYS

Salts harmless to flush Kidneys and neutralize uric acid, thus ending Bladder trouble.

When your kidneys hurt and your back feels sore, don't get scared and proceed to load your stomach with a lot of drugs that excite the kidneys and irritate the entire urinary tract. Keep your kidneys clean like you keep your bowels clean by flushing them with a mild, harmless salts which removes the body's urinous waste and stimulates them to their normal activity. The function of the kidneys is to filter the blood. In 24 hours they strain from it 500 grains of acid and waste, so we can readily understand the vital importance of keeping the kidneys active.

Drink lots of water—you can't drink too much; also get from any pharmacist about four ounces of Jad Salts; take a tablespoonful in a glass of water before breakfast each morning for a few days and your kidneys will act fine. This famous salts is made from the acid of grapes and lemon juice, combined with lithia, and has been used for generations to clean and stimulate clogged kidneys; also to neutralize the acids in urine so it no longer is a source of irritation, thus ending bladder weakness.

Jad Salts is inexpensive; cannot injure, makes a delightful effervescent lithia-water drink which everyone should take now and then to keep their kidneys clean and active. Try this, also keep up the water drinking, and no doubt you will wonder what became of your kidney trouble and backache.

WE HAVE A FULL LINE OF

Coal and Gas Stoves

Which will meet all your requirements

The Coshocton Hardware Company

411 MAIN STREET

NEWSPAPERARCHIVE®

Letters from the BOYS

Thomas O'Donnell of Main street received a letter from William Fretague, local boy with the American Expeditionary Force in France Friday. Fretague says that they are expecting to eat their Christmas dinner in Berlin. Following is the letter:

November 3, 1917.
Somewhere in France.

Hello Tom:

I suppose that you will be surprised when you receive this letter. How are all the boys at home? How is Guy Doney?

Well we are on our way to Berlin. I am going to have dinner with friend Kaiser Wilhelm Christmas.

I am going to get his mustache for a shaving brush. If I have enough left I will make you one and send it to you. Well I suppose that Coshocton has had her election by this time. Who's the new mayor? Has Murphy gone to work yet.

I would like to see some of those fellows from Coshocton over here in Paris. There sure are some good looking girls here. Lots of wine too, but they don't know what good whiskey is.

I will have to close for this time Tom, hoping to hear from you in the near future. Tell everyone I said Hello.

Corporal William Fretague,
Battery C, 6th Provisional Regiment.
American Expeditionary Force.
C-O P. M. New York City.

Mr. and Mrs. Stewart Wilhelm and family, of Fourteenth street, spent Thanksgiving at the home of Mrs. Lydia Wilhelm in Canal Lewisville.

Following is the letter received from Glenn Phillips, formerly of Conesville, who for some time has been stationed at Camp Mills, Hempstead, N. Y., but is now in New York, N. Y.

New York, N. Y.
Nov. 26, 1917.

Dear Lister:

Just a few lines to let you know where I am. They transferred me and all the rest of the boys from the 42nd division to the New York hospital. They are going to keep us here until they all get well and then send us all out together.

This certainly is a fine place here. We have iron beds with a mattress and three large blankets on each one. We sleep in a long building with thirty in each building. There are three large stoves to heat it. We can take a hot bath every day if we want to. We have a large mess hall that we eat in.

I don't care if they keep me here all winter for it's a fine place. There's just one thing I don't like about it and that is this: They take our clothes away from us and make us wear pajamas so we will not run off and go down town. We had a big chicken dinner last Sunday.

I think it will be three or four weeks before they send us across. There is about seventy of us and we're about all out of different companies.

Some of them have measles, some have mumps and some have rheumatism. I don't think they are trying to get well for they like this place too well.

If you want to send me a Chrisimas box you had better send it before long for I don't know where I'll be Xmas. I hardly know what to tell you to send. You spoke about sending me a wristwatch. I don't care much about a watch for I have a cheap one that will do. You can send me some smoking tobacco, apples, nuts and candy. And if you don't mind send a few stamps. It seems like asking for a good deal but I haven't drawn a cent for two months and don't suppose I will until I get back to my company.

You can send a big box now and it will do for Thanksgiving and Xmas too.

Will close, hoping to hear from you soon, with love.

Your brother,
GLENN.

Add. U. S. General Hospital No. 1,
Gen. Hill Road.
New York, N. Y.
Ward 15.

A PUFF AND A BLOW.

In a Little While a Pain. Same Misery. No Relief Till Pepsinco is Found. Moral—Keep Pepsinco on the Table and Take After the Meal.

Pepsinco never fails to give almost instant relief in indigestion, dyspepsia, sour stomach, bloating, sick headache. Thousands of satisfied users will vouch for Pepsinco, simply because it is always ready.

Pepsinco acts quickly and is safe and sure. It digests perfectly all that is eaten. The stomach is a peculiar organ. It will not allow an overdoing. It cries out when it is worked too hard. It sends a wireless for help and it behooves every one to watch for the sign.

Mr. R. said: "I would't be without Pepsinco, if it costs ten times what it does." He said it keeps him well. Many persons say the same. Pepsinco is a true friend. It is guaranteed to help in every instance when the stomach bothers. All druggists recommend it and sell lots of it.

DRUG STORES TO CLOSE EARLIER

All drug stores will close at ten o'clock to Saturday night hereafter is the information given out by Coshocton druggists Friday morning.

All of the druggists have agreed to observe this hour for closing, and the new order will be put into operation immediately.

Sixth Street Theatre Tonight

MAE LA PORTE STOCK CO.

Presents the Big Laughing Hit,

"THE THREE TWINS"

The Funniest Play Ever Written

Prices 15c, 25c and 35c

Don't miss the Last, Best and Funniest play of the week. All new Vaudeville between acts.

An Early Morning Hike "Somewhere in France"

A HIKE IN FRANCE. French Official Photo.

Some of Uncle Sam's boys who are training for the battle front in France, returning from an early morning hike, passing thru a French village. These hikes are much longer and much more severe than the hikes the boys had when in training in the United States.

BOWLING

BOWLING.

Fraternal Ten Pin League.

The Moose took two games out of three from the K. of P.'s at the Pastime alleys last night, giving them a percentage of .667 and K. of P.'s .333.

K. of P.

Horn	137	197	189—	523
Darr	150	137	156—	443
Lear	138	153	132—	424
Popham	178	102	97—	377
Richards	158	188	137—	483
	761	777	712—	2250

Moose

Randles	139	160	166—	465
Dixon	215	178	168—	561
Turnbull	179	157	143—	479
Fahner	172	111	144—	427
Van Nostrand	113	166	138—	357
	809	652	759—	2220

One Austrian, One American; U.S. Gets Both

(International News Service)

CLEVELAND, DEC. 1.—Joe Boisky, Austrian, refused to go to Camp Sherman when ordered by draft officials. He said he would not fight against Austria. He was jailed as a deserter.

A few minutes later Pete Ketei, another Austrian, asked to be certified for service, after failure to register because of belief that he was beyond the age limit.

"My relatives," said Ketei, "live in Austria, but I am ready to go to the front."

LORAIN—Three men hired a young girl to crawl thru the rear window of a saloon and steal a basket of bottled whiskey. Police caught her and now are looking for the men.

Subscribe for The Tribune.

CHICHESTER S PILLS
THE DIAMOND BRAND.
Ladies! Ask your Druggist for Chi-ches-ter S Diamond Brand Pills in Red and Gold metallic boxes, sealed with Blue Ribbon. Take no other. Buy of your Druggist. Ask for CHI-CHES-TER S DIAMOND BRAND PILLS, for 25 years known as Best, Safest, Always Reliable
SOLD BY DRUGGISTS EVERYWHERE

WAR COUNCIL BUSY WITH WORLD'S FUTURE

By NEWTON C. PARKE.
(I. N. S. Staff Correspondent)
(International News Service)

PARIS, NOV. 30.—The gigantic problems facing the members of the supreme interallied war conference are being tackled with energy and determination by the representatives of 15 nations gathered here. Night sessions are being held as well as day sessions. Every possible phase of the war situation, even to the question of combatting German propaganda is being considered. The prime object, however, is so coordinate and unify the conduct of the war so that every ounce of energy will count against Germany and so that the vast supplies of men and resources in the entente nations can be welded into a single great war machine.

The slogan of the gathering was sounded by Premier Clemenceau when he said:

"Lets get to work." This has become a by-word and typifies the spirit of the meeting. The opening session on Thursday presented an imposing scene. From the front of the war building, there has gathered a group of newspaper men representing every quarter of the globe.

As they watched the world famous statesmen arrive one would remark: "There goes Lloyd George" or another would say, "Here comes Col. House." Outside the gates of the beautiful quai d'orsay fronting the Seine river, there was a motley gathering of Parisians and Poilus eagerly watching the great scene at the foreign office as one after auto rolled up depositing "the brains of the world."

Late at night lights streamed from the windows and beneath the light in the cut glass chandeliers could be seen the allied delegates hard at work.

The Americans named on the various committees were: Blockade—Vance C. McCormick. Food and Supplies—Dr. Alonzo Taylor. Imports and Transports—Bainbridge Colby. Armaments—Hugh Perkins. Munitions—Gen. Williams. Col. Bolling. Finance—Oscar T. Crosby.

The situations prevailing in Switzerland, Sweden and Spain, where German propaganda has been carried on for some time, will be looked into as well as the possibilities involving Russia.

In fact, Russia presents one of the most troublesome questions confronting the representatives. The German intrigue in Petrograd may yet be frustrated but the outlook was not promising today.

Coincident with the convening of the war council reports are again current that Germany is preparing for an offensive on the western front. If it comes it probably will be her supreme and final effort to break thru to Calais. This report causes no alarm to the allied war chiefs, for they believe any such attempt is foredoomed to failure. Early spring is the date set in the report for the promised attack.

TO RAISE BILLIONS BY WAR STAMPS

(International News Service)

WASHINGTON, DEC. 1—Two billions in small savings within a year, beginning Monday, is the goal set by Uncle Sam—and he intends to get there. War savings stamps and war savings certificates will be on sale in virtually every bank, post office, railroad station, school and retail store in the country, for the double purpose of encouraging the saving habit and obtaining money in small sums not available through the sale of the Liberty Bonds.

Frank A. Vanderlip, who is directing the war savings movement, has appointed directors and advisory committees for every State, and their work will be supervised by six Federal directors, each of whom has charge of two Federal Reserve districts. By this means the work of harvesting the savings will be decentralized, yet the movement will be given persistent direction thruout the war.

Investment in war savings certificates will be as simple as the purchase of postage stamps, under the plans announced by Secretary of the Treasury McAdoo for the nation-wide certificate sales campaign to be inaugurated Monday.

Any person may invest amounts as small as twenty-five cents at a time at post offices, banks or trust companies, at most railroad stations, stores and factories and at many other public places where accredited persons will act as authorized selling agents. After the sales begin the certificates may be purchased at any time. Investments in these certificates will yield 4 per cent interest compounded quarterly. The certificates will be dated Jan. 1, 1918, and will mature Jan. 1, 1923, five years after date. The entire wealth and security of these United States is behind them.

The tax exemption provisions of these certificates, particularly from the standpoint of the purchaser of smaller amounts, make the investment attractive. No person may purchase at one time more than $100 worth or hold at one time more than $1,000 worth of these certificates.

These obligations of the United States will be evidenced by stamps of two denominations—a war-savings stamp costing from $4.12 to $4.23, according to the month in which purchased, and having a maturity value of $5, and a thrift stamp, costing twenty-five cents.

During the rest of this year (1917) and thru January, 1918, war-saving stamps will be sold for $412 each. At the beginning of each of the succeeding months of 1918, starting February 1, the cost of a stamp will increase one cent per month. All war-savings stamps issued during 1918 will mature on January 1, 1923, when they will be redeemed at $5 each. The difference between the purchase price paid at any time during 1918 and $5 represents the interest the Government will pay the holder.

With the first war-savings stamp bought the purchaser will obtain without expense a war-savings certificate, containing spaces for twenty such stamps. If the twenty spaces are filled during December, 1917, or January, 1918, the cost to the purchaser will have been $4.12 for each stamp, or $82.40 fo rthe filled certificate, and on January 1, 1922, the Government will redeem the certificate at $100, giving the holder a net profit of $17.60 for the use of his money.

Thrift stamps, costing twenty-five cents each, are from time to time as purchased to be affixed to thrift cards, which will be supplied without cost. Thrift stamps will not bear interest, but a thrift card, when filled at a cost of $4, may be exchanged for a war-saving stamp bearing interest at 4 per cent compounded quarterly, merely by turning the card into the post office, bank or other sales agency, and paying the difference between $4 and the current price of a war-savings stamp. The thrift-stamp feature of the plan will afford an unparalleled opportunity for the small investor to save, in order to place his or her money at interest with absolute safety.

The privilege of surrendering a certificate to the Government and receiving the cost thereof plus interest at the rate of about 3 per cent has been provided for the convenience of those who may have bought certificates and after on find themselves in need of their money. It is hoped, however, that this privilege will be exercised only in cases of necessity. Upon ten days' written notice after January 1 next, postmasters will pay off certificates at their cost to purchasers, plus an increase of one cent a month on each war-savings stamp on the certificate surrendered, as shown by a table of value appearing on the certificate. Under this plan, it will be absolutely impossible for a certificate or the stamps thereon to depreciate in value, nor can there ever be any question that it is worth the price shown thereon.

STOP CATARRH! OPEN NOSTRILS AND HEAD

Says Cream Applied in Nostrils Relieves Head-Colds at Once.

If your nostrils are clogged and your head is stuffed and you can't breathe freely because of a cold or catarrh, just get a small bottle of Ely's Cream Balm at any drug store. Apply a little of this fragrant, antiseptic cream into your nostrils and let it penetrate through every air passage of your head, soothing and healing the inflamed, swollen mucous membrane and you get instant relief.

Ah! how good it feels. Your nostrils are open, your head is clear, no more headache, dryness or struggling for breath. Ely's Cream Balm is just what sufferers from head colds and catarrh need. It's a delight.

That is the story of the system under which the sale and redemption of war-savings certificates will operate. There can be no technicalities to confuse, no change or depreciation in value, nor any operations which any child who can read and count cannot comprehend.

Money derived from war-savings investments will be used to meet the expenses of the war. The greater part of these funds will be expended within the borders of the United States.

Coal Goes In Normal Channels

(International News Service)

WASHINGTON, DEC. 1.—Coal produced in central fields today began moving toward its normal destinations in central and eastern territory as a result of the lifting of the priority order, under which preference in movement has been given for many weeks to coal shipments bound to northwestern states by way of the Great Lakes.

Fuel Administrator Garfield announced today that the supply secured by the northwest under the priority order will place that territory on a par with other sections of the country for the winter. If more coal is needed by the northwest by spring such requirements will be met by all rail shipments from nearby fields, under special priority orders. Suspension of this order, effective at midnight, shifts to the eastern lines immediately an enormous amount of coal and coal car equipment to relieve the industrial demands of New England and other war plant centers are suffering from an alarming coal shortage.

ILLINOIS IS FIRST

(International News Service)

WASHINGTON, DEC. 1.—Since the participation of the U. S. in the war, Illinois leads all the states for the number of men enlisted in the Marine corps. Illinois also has furnished the greatest number in proportion to its population, according to a report compiled by Marine corps officials here.

BELL-ANS
Absolutely Removes Indigestion. One package proves it. 25c at all druggists.

THE BROOME & HERBIG CO.
SERVICE PRINT SHOP QUALITY
ALL KINDS OF PRINTING
CITIZENS PHONE 61 BELL PHONE - 216
FORBES BUILDING COSHOCTON, OHIO

PERCY AND FERDIE---Dancers? Yes, but Not Good Dancers - - - - - - By H. A. MacGILL

Creator of the Hall-Room Boys.

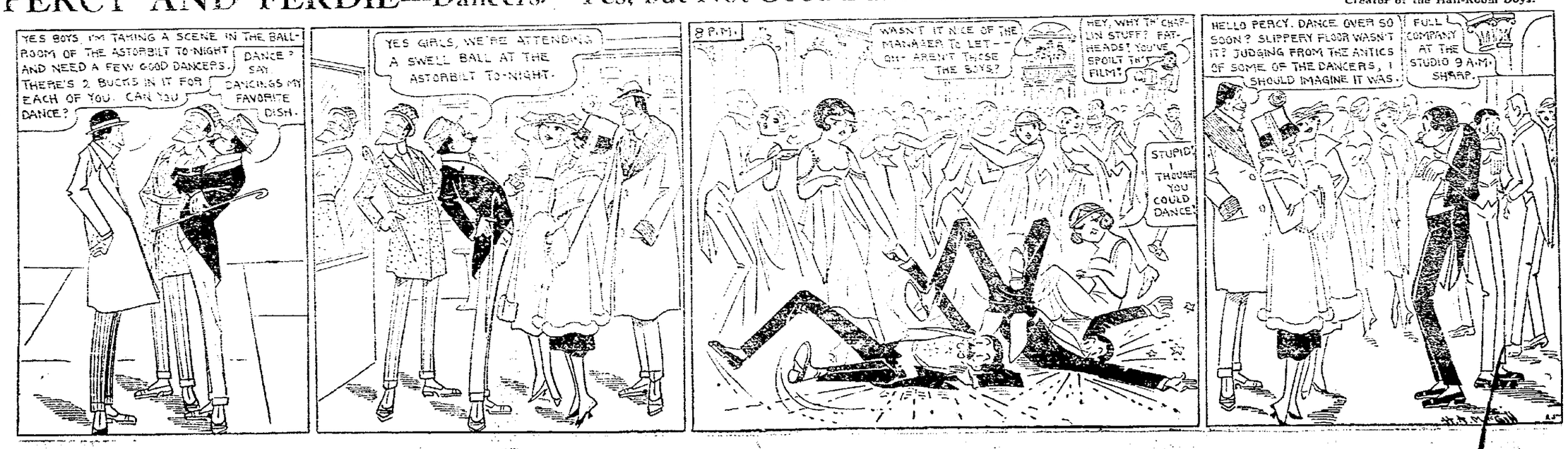

NEWSPAPER ARCHIVE® NEWSPAPER ARCHIVE®

Of Interest To Women

Society **Clubs**

To Akron.

Mrs M B Smith, of Locust street, and Mrs W. H Sorn went to Akron Saturday. Mrs Sorn expects to make her home in Akron in the future

Entertain At Dinner.

Mr and Mrs Edmund Strasser, entertained at their home on South Seventh street, Friday evening, with a 6 o'clock dinner. The table was decorated with yellow and white chrysanthemums and covers were laid for Mr. and Mrs W. W Bechtol and daughter Frances, Mrs. Anna Dokkenwadel, William Schaich and Mr and Mrs Strasser

Western Trip.

Mr and Mrs C Conkle and daughter, Evelyn, of Near Bloomfield, left Monday evening for an extended trip through the west They will visit in St Louis, Kansas City and Taylorville, Ill.

Spent Thanksgiving.

Miss Flora Crout, of near Trinway, spent Thanksgiving at the home of Rachel Moore, on South Sixth street.

At West Carlisle.

Miss Audrey Jennings, Miss Marie Fowler, Benton Jennings, Fred Fowler and Virgil Parks, of this city, motored to West Carlisle Thursday and were the dinner guests of Miss Geneva Crawford.

Spent Thanksgiving.

Mr and Mrs. H. G. Moffit and sons John and Russell spent Thanksgiving at the home of Mr and Mrs Charles Dornan, in Canal Lewisville.

At Crawford Home.

Mr. and Mrs. E W Knopps and Mrs P J. Zimmerman, of Dover, arrived Saturday to spend the week-end at the home of Mr and Mrs Clyde Crawford, of West Bedford.

At Anderson Home.

Mr. and Mrs. L. M Anderson have as their guests, at their home on Coe avenue, Miss Francis Welch and Miss Dorothy Anderson, of Uhrichsville They spent Thanksgiving at the Anderson home and expect to remain over the week end.

Thanksgiving Dinner

The following were guests at dinner, Thursday at the home of Mr. and Mrs Silas Maston, near Trinway: Mr. and Mrs. Elsworth Cunningham and grandson, Frank, Mr. and Mrs. Carey Crothers and children Kennel and Katherine, Mr and Mrs. Emmett Cunningham and children, Ethel, Etta and Fred, Mr and Mrs Emmett Thomas and son Silas, Mr and Mrs Cunningham and Eugene Maston.

At Lybarger Home.

John W. Cassingham, Mr. and Mrs. G W. Cassingham, John Hay and Harry Lybarger and daughter Nancy, spent Thanksgiving, at the home of Mr and Mrs E. L. Lybarger in Warsaw.

District Meeting.

District 4 of the Grace M E church will meet Monday evening, at the home of Mrs. R. M. Temple, on Vine street

Mrs. Temple's assistants will be Mrs. Burch and Mrs. B. F. Ricketts

In West Lafayette.

Mrs. Herbert Denman, and son Donald, of South Third street, spent Saturday, at the home of Mr and Mrs. Roe Burt, in West Lafayette

At Bryant Home.

Mr. and Mrs. L. H. Bryant, of McClain avenue, had as their guests, for Thanksgiving, Mr and Mrs. Lewis Wilcox, of Conesville, Mr. and Mrs Fred Senft and son, George, of Second street and Miss Gladys Wilcox, of Columbus

Entertains At Dinner.

Mr. and Mrs. John A. Fox entertained with a Thanksgiving dinner, at their home near Helmick, Thursday. Those who enjoyed the dinner were: M. H Fox, Mr. and Mrs. Elmer Williamson, Mr. and Mrs. Milo Myers, Mr. and Mrs. Clyde Sproull, Misses Grace Fox, Olive Fox, Mildred Fox and Katherine Fox, Ralph Williamson and Henry Fox

At McCormick Home.

Mr and Mrs M H McCormick, Mr and Mrs J I Landis and daughter Mildred, were Thanksgiving guests of Mr and Mrs M. C McCormick and family, at their home on Route 1

Return Home.

Mr and Mrs. James Johns, of Dresden, have returned home after spending Thanksgiving at the home of H L Johns, on South Second street

Visited Friends.

Mr and Mrs L. C Bickel and children, of Columbus, spent Thanksgiving with friends, in this city

At Zanesville.

Mrs. Charles Chism and daughter Beulah rFances of Poplar street, and Mrs. Perry Blackson will spend Sunday with friends in Zanesville.

Entertain At Dinner.

Mr. and Mrs. J. G Fry entertained with a Thanksgiving dinner at their home on Route 6, Thursday The dinner was in honor of Mr. Fry's birthday anniversary. Covers were laid for Mr and Mrs. L. H. Fry of Bowman, Mr. and Mrs. William McCoy, Miss Flossie Fry, Miss Violet McCoy, Russell Fry, Earl Fry and the host and hostess.

Missionary Meeting.

The meeting of the A A. Foreign Missionary society of the Grace M. E. church, which was to have been held at the home of Miss Irene Pew, on South Ninth street, has been postponed from Dec. 3rd to Dec. 10th.

Will Teach Children To Save Food

COLUMBUS, DEC. 1.—School children will be enlisted in the campaign to save food They will be taught the necessity for food saving to help win the war. Fred C. Croxton, Ohio's food administrator, believed that by interesting the children the importance of food conservation will be brought home to the families as in no other way. Figures made available from several states show that the food saving in the homes and in the retail trade is less than half that now being accomplished by the hotels and restaurants Croxton says this means homes must wake up and do their share. School children thruout Ohio are asked to take part in a poster contest closing Dec. 17 These posters will be on the subject "Saving of Food" Posters will be judged locally and winners sent here to be judged by Frank Duveneck, Cincinnati artist Henry Turner Bailey, of Cleveland and William D Campbell, of Columbus. No prizes will be given. The winning poster goes to Herbert Hoover, national food administrator. The remaining best posters will make up a traveling exhibit to be sent about the state

Attend W.C.T.U. Convention At Washington D.C.

Mrs Foster Ensley, of Warsaw, chairman of the Coshocton county W. C. T. U., and Mrs. John D Stevenson, of South Third street, former county chairman and prominent workers in the county union, have gone to Washington, D. C., to attend the national convention of the W. C. T U.

The convention opens Sunday, Dec 2, and lasts thru Friday, Dec 7

FISHERMEN LUCKY

Harley Talmadge and "Bob" Huff local sportsmen, made another big catch while fishing in the Tyndall vicinity Friday. They landed a pike weighing 7 pounds and two salmon, weighing 12 and 8 pounds, respectively. The fish were on display in the Coshocton Sporting Goods window Friday evening.

About two weeks ago, Huff and Talmadge landed three large muskellunge.

COLDS
Head or chest—are best treated "externally"
VICK'S VAPORUB

— MOOSE DEFENDERS—
SAT. EVE. **DANCE** DEC. 1
LADIES 25c **MOOSE TEMPLE** GENTS 50c
WEAVER'S ORCHESTRA OLD AND NEW DANCES

THE NEW TRIPLE COMBINATION

Treatment for the blood, nerves and liver—purifying, strengthening, cleansing, winning its way wonderfully just now—is:

Hood's Sarsaparilla, the superlative blood purifier and appetite giver, known for over 40 years.

Peptiron, the superlative pepsin-nux-iron-celery nerve, blood and digestive tonic

Hood's Pills, the superlative family laxative for biliousness, constipation; pleasant, easy, effective

What are your troubles? If such as to need all three medicines, why not have perfect, well-rounded relief by getting the combination?

If you need only one medicine, get it and take it—but do it now.

Training Bill Is Coming Up This Session

WASHINGTON, DEC. 1—Senator Chamberlain will secure action on his bill providing universal military training at the present session, he announced when he reached Washington today. The Oregon senator favors war on Austria, but said he would not urge a declaartion of war unless President Wilson recommends such action

"The complete success of the select service law has laid the foundation for universal military training," Senator Chamberlain said.

"The country is in a receptive state of mind and I believe that the bill will quickly pass after being reported by the committee."

Senator Martine, Democratic leader believed when he reached Washington today that the session beginning Monday will last until well into August—perhaps longer.

TODAY'S WAR MOVES

(International News Service)

Kerensky arrested by Bolsheviki soldiers.

New pledge Scandinavian neutrality entered in to by Kings of Denmark, Sweden and Norway

Violent artillery fire on all parts of Italian front.

Fresh German attacks southwest Cambrai repulsed

Austria makes new peace offer

Siberians prepare to declare Siberian independence

MARKETS

EAST BUFFALO

EAST BUFFALO, DEC. 1—Cattle Receipts 500; Market slow.
Prime steers $13@15.
Butcher grades $7@12.00
Calves: Receipts 100.
Markets active and strong.
Cull to choice $5@15 50.
Sheep and Lamb—Receipts 2000.
Markets active.
Choice lambs $17 50@17.65
Cull to fair $11.50@17.25.
Yearlings $13 00@14 50.
Sheep $5.00@11.50.
Rogs—Receipts 5300.
Market slow.
Yorkers $16.00@17.40.
Pigs $15.75@16.00.
Mixed $17.25@17 50.
Heavy $17.50@17.60.
Roughs $16.00@16.25
Stags $14@14.50.

CHICAGO GRAIN

CHICAGO, DEC. 1—Corn closed 5-8 to 1 cent lower. Oats half to 3-4 lower.

Provisions closed irregular.

Close: Corn, May 1.17 7-8 to 3-4; Dec. 1-22; Jan 119 5-8.

Oats May 68 5-8 to 1-2 Dec 70 1-4

Pork Jan. 46.95.

Lard May 24 25; Jan. 24 45

Ribs May 25.17; Jan. 25.95.

TOLEDO GRAIN

TOLEDO, O. DEC 1—Close Wheat cash $2 17

Corn, cash 2 00; Dec 1 24, Jan. 1 22 1-2, May 1 20 3-4

Oats, cash 74, Dec 73 1-2, May 71 3-4

Rye, No 2, 1 81 1-2

Cloverseed, prime cash $15 85; new and Dec $17.60, Jan $16 05; Feb $16 22 1-2; March $15 72 1-2

Alsike, prime cash and Dec. $14.50; Feb. $14 70; March $14 80

Timothy, prime cash, old $3 50; new and Dec $3 65, March $3 87 1-2.

BANK STATEMENT

NEW YORK, DEC. 1—Bank statement for five days: Average loans dec. $55,050,000. Demand deposits inc. $40,879,000, time deposits dec $2,275,000. Reserve, inc., $25,646,480. Actual loans inc, $263,970000; demand deposits inc., $24,543,000; time deposits, dec., $5,889,000; reserve increased $38,738,760.

GERALDINE'S REPLY

By LOUISE OLIVER.

"Hello! Yes, this is Geraldine Ford. Who? No, I can't guess. I haven't an idea. Well, since you insist on it, I'll have to, I suppose. Is it Arthur Wright?

"No? Really it sounds like his voice—the way you jerked out that 'of course not' sounded exactly like him, too.

"Then—let me see—is it Fred Oakley? Yes, I'm sure it's Fred—he promised to call me up if he heard where Jim's ship was. That's nice of you, Fred, and do tell me about dear Jim. I've been so anxious about him. Really, I've dreamed about him for—What?

"Not Fred. Then who in the world are you?

"Dick—Dick Lippincott? Why, the idea! I never thought of it being you. Why didn't you say so in the first place?

"Thought I'd know! The very idea—as though I could tell anyone's voice over the telephone!

"Told me you'd call me up? Well, I can't remember that long.

"What? Why, Dick Lippincott, I didn't know you could use such language. If you're not careful, you'll have your telephone taken out. That's what it says in the book—no profane language.

"Well, I'd like to know what it is, then, if it isn't swearing.

"Yes, I think you'd better beg my pardon.

"I—know what you called me up for? How should I know? Say, is this going to be another guessing affair? If it is, I'm going to hang up. Besides, I'm busy—awful busy.

"Sewing!

"M—hm. Mending my dress that got torn on the rose bush last night when we were taking a walk. I want to wear it to the Allens' tonight. It got torn fearfully, the ribbon's off the net ruffle for a whole yard, and I have to sew it by hand.

"What do I want to wear it for?

"Oh, because. What do you want to know for? Can't I wear it again if I want to?

"Because you said you liked it?

"Why, I didn't remember Did you say you liked it? Well, I told you before I can't remember things so long.

"What is it? You think it's a long time, too, only for a different reason.

"Don't I remember anything you said last night? Why, let me see. Wait just a minute. I'm thinking. Yes, you said Betty Harlowe looked like a wood nymph in that gauzy white dress she had on, and that Laura Sexton was the wittiest person you'd ever known—

"Don't say 'thunder.' It sounds almost like swearing over the phone.

"No, I can't remember anything else you said.

"You don't believe it?"

Here the receiver went up with a bang, but Geraldine wisely waited on the stool. In an instant the bell jingled furiously. She watched the phone curiously for a full minute, smiling over each ring. Then she took down the receiver calmly.

"Hello!" she said, in a far-away detached voice.

"Yes, this is Geraldine," she went on coldly.

"Not through? I can't conceive why you should wish to talk to me when you don't believe anything I say.

"You're sorry?

"You don't sound like it.

"All right, if you're really, truly sorry, I'll forgive you.

"Something very important to say? "The same thing you started to tell me last night when I ran away?

"I didn't run away. Someone was calling me. I had to go.

"No, I haven't an idea, honestly.

"Please don't have me guessing again. I really must get back to my sewing.

"Why, Dick Lippincott, do you know what you're doing? You are actually p—proposing to me over the telephone. Anybody might hear you. I'm sure Mrs. Cartwright has been trying to call up her grocer for a half-hour. She's probably on the line now.

"Can't wait—think I'll run away again if you wait till tonight?

"Won't give you a chance! Well you don't suppose I'm going to throw myself into anybody's arms, do you?

"Oh, Dick, don't say such things over the telephone. Besides, you can't possibly think I'd say yes, do you, even if I had a mind to with the whole town listening?

"No, I can't forget it, you can say as you like. But I won't say no either for it's none of their business, is it, what I say? So I'm just going to be neutral—and not say anything at all.

"Why, Dick, you did say all that before, about caring so much and loving me so long and everything. Do you think you need to say it so many times?

"Going to say it until I answer?

"Suppose I don't answer and leave the telephone? What would you do?

"Come right over?

"Oh, no, you mustn't. I look perfectly awful.

"Then I'd better answer, you say?

"Oh, Dick, I can't, with the whole town listening. Besides I must have time to think.

"How long? Oh fifteen minutes at least.

"Coming over?

"A-all right, Dickie; I guess it would be better."

And hanging up the receiver, Geraldine put her arms around the telephone and kissed it tenderly.

(Copyright, 1917, by the McClure Newspaper Syndicate)

Try a Tribune Want Ad.

Baby's wash needn't be a burden

Wash the little one's clothes with Fels-Naptha soap.

It keeps them spick and span without boiling and with mighty little rubbing.

You'll save a lot of time if you wash the "didies" every day with Fels-Naptha. It is perfect, too, for tiny shirts and dainty dresses.

Solve the problem of baby's wash tomorrow by buying Fels-Naptha.

At your own grocer's *Keeps white clothes white*

EGGS BRING 70 CENTS A DOZEN

NEW YORK, DEC 1—White leghorn eggs sold today in Washington Market at 70 cents a dozen, an increase of 2 cents over the pre holiday price, and the highest price ever charged in the market Uptown in the mighteen stores white leghorns sold as high as 96 cents a dozen

"Eggs will be $1 a dozen within a week," said a grocer on Broadway near One Hundred and Thirty seventh street.

NAMED TO FILL EXPIRED TERM

W. A. Fleming, of Newark, an uncle of Judge James Glenn, of this city, has been appointed to serve out the term of county recorder of Licking county made vacant by the death of the recent incumbent

One year and ten months remain of the term which Mr. Fleming will serve. The appointment was made thru the county commissioners of Licking county. The office carries with it a salary of $2,550 a year.

Poor Chance to Retire.

About the time a man gets to the point where he can afford to retire he has to work all the time longer to make up for the inroads he has built up so that he might retire

CONGRESS

(Continued From Page One)

insist on having it.

As to Force in France

For instance, a considerable number of congressmen are anxious to know how many United States troops are now in France The war department, it is pointed out, would have to decline to send this information to the congress in a public way if it should be asked On the other hand, congressmen who in good faith seek such information at the office of the secretary of war will be able to obtain it with the understanding that they are not to make public use of it, it is said

According to the executive officers of the government it would not be wise to make public thru the congress statistics with respect to just what the United States has done, since it entered the war, in the way of making artillery, small guns, ammunition etc Neither would it be wise according to these officials to make public, even though the congress should ask it, the number of transports that are available for carrying troops to France, nor the precise facts with respect to transportation of supplies to American troops.

To Use General Terms

The expectation is that the President, in his annual address to the legislative body, which will be delivered next Tuesday, will in a general way tell of the progress the government has made with its war preparations since last April It is evident that he does not intend to enter into details He will speak of the splendid spirit with which the people of the United States are suppotring the war and of their evident determination to insist that there shall be no peace until the principles for which the country is fighting is firmly established.

It appears now that there may arise a difference of opinion between the congress and the President in regard to a declaration of war against Austria The congress, if the entire body may be judged by the utterances of its leaders, is in favor of such a declaration without further delay. These leaders say they are only voicing the sentiment of the people of the country. The President, it now develops, is not yet ready to ask the congress for such a declaration.

Position as to Austria.

One senator who has discussed the subject with the President, said today

"The President points out that this problem is not so easy of solution as appears at first glance In a general way the United States has cause for declaring war on Austria, but technically speaking there is as yet no just cause for such a declaration. The President feels that, above all things, the United States should take no step in this war that is not fully justified I gather from his conversation that he is not at this time ready to say that it would be right-eous indignant to declare war on Austria at this time"

While, as I put it, the congress is evidently in favor of such a declaration, it is safe to say that if the President says the time is not yet ready for that action the legislative body will accept his view.

Record of All Expenditures.

The committee on appropriations of the house of representatives has decided to begin hearings soon after the session opens with a view to getting record of all the facts in regard to war expenditures. This course is not at all out of the ordinary; it is a step that is always taken in connection with the preparation of the appropriation bills for the approaching fiscal year. There is a good deal of curiosity on the part of incoming congressmen, it is evident, to learn just how the enormous war appropriations are being spent and the appropriations committee, mindful of this curiosity, will not lose any time in getting down to work It was said today that the appropriations committee, by pursuing this course, will be able to head off any resolutions calling for special investigations that might be offered, possibly thru partisan motives.

Wish Revenue Law Changes.

The war revenue legislation of the last session seems to be weighing on the mind of nearly every incoming congressman This is due to representations made by constituents. Those senators and representatives who come from the great industrial districts are particularly burdened with requests that the revenue law be overhauled The excess profits provision is the one that is causing most of the trouble It is now certain that there will be an immediate demand on the ways and means committee for hearings with a view to recommendations from that committee for changes in the revenue act, particularly in the excess profits provision

It may be that the secretary of the treasury will ask changes in the law. It was said at the treasury department today that Secretary McAdoo has not yet made up his mind on this point.

Middle Aged Women

Are Here Told the Best Remedy for Their Troubles.

Fremont, O.—"I was passing through the critical period of life, being forty-six years of age and had all the symptoms incident to that change—heat flashes, nervousness, and was in a general run down condition, so it was hard for me to do my work. Lydia E. Pinkham's Vegetable Compound was recommended to me as the best remedy for my troubles, which it surely proved to be. I feel better and stronger in every way since taking it, and the annoying symptoms have disappeared."—Mrs. M. GOLDEN, 935 Napoleon St., Fremont, Ohio.

North Haven, Conn.—"Lydia E. Pinkham's Vegetable Compound restored my health after everything else had failed when passing through change of life. There is nothing like it to overcome the trying symptoms."—Mrs. FLORENCE ISELLA, Box 197, North Haven, Conn.

In Such Cases

LYDIA E. PINKHAM'S VEGETABLE COMPOUND

has the greatest record for the greatest good

LYDIA E. PINKHAM MEDICINE CO. LYNN, MASS.

NEWSPAPER ARCHIVE® NEWSPAPER ARCHIVE®

THE COSHOCTON TRIBUNE and Times-Age

Entered as second class mail matter at the postoffice at Coshocton, O., under the Act of March 3, 1879.

Published evenings and Sunday Morning by The Tribune Company.

Member of the Audit Bureau of Circulation and the Ohio Select List of Daily Newspapers.

The Tribune and Times-Age has the exclusive franchise in this territory for The International News Service and maintains its own private leased wire.

Eastern Representative—Robert E. Ward, 225 Fifth Ave., New York.
Western Representative—Robert E. Ward, 5 South Wabash Ave., Chicago.

SUBSCRIPTION RATES

By carrier, a week.....12c By mail, a month.....35c
By carrier, a year.....$6.00 By mail, six months.....$1.75
By mail, one year.....$3.50

All mail subscriptions are payable in advance and paper stops on expiration. This is to comply with postoffice ruling and there will be no deviation therefrom.

Communications must be signed by the authors, written on one side of the paper only, and shall not be in excess of 400 words. The paper reserves the right to reject such communications as it sees fit.

The paper is not responsible for any unsolicited manuscript which is not plainly marked with the name and address of the sender and accompanied by sufficient postage for return.

The circulation figures of The Tribune and Times-Age are subject to verification by the Audit Bureau of Circulations, of which the paper is a charter member.

THE RAILROADS

Heretofore the weakest link in our war chain has been our shipping. That defect is being remedied. Henceforth our biggest difficulty is the railroads. What are we going to do about them?

The railroads have been working loyally and intelligently, in cooperation with the government, and have immensely increased their carrying power. But they have done nearly all they can.

Their employees want another raise. The roads themselves want an increase of rates. Either of these concessions seems to entail the other. And if wages and rates are raised, the prices of the merchandise transported will go higher. We go around and around in a circle. The rate raise will probably be granted, preventing bankruptcy. There will probably be some sort of wage raise, to keep the railroad men contented. But that will not settle anything.

The roads are wearing out and are in danger of bankruptcy. They are breaking down of their own weight.

They have been making less money than last year. It is enough for tolerable dividends, but not enough to pay for improvements and extensions and enlarged equipment. They cannot borrow money while the government is raising war loans. Their securities are selling at ruinously low prices. They must either be set on their feet or be taken over by the government.

One proposal lately put forward is the rehabilitation of the railroads thru government loans. The the roads cannot borrow money from the public, the government can borrow the money and turn it over to them. Perhaps that is the best way out of the difficulty. But government loans will lead almost certainly to government ownership.

COSTLY TOYS

A wealthy New York woman entered a toy shop with her secretary the other day and in two hours had run up a bill of about $4,500 for toys to be given to young friends at Christmas. How could she do it? Easy enough. There are toy automobiles for $175, diminutive billiard tables running up to $115, toy boats run as high as $200. A doll for $40 with doll furniture for $85 and a trousseau for $54 help thin the pocketbook.

At the other extreme are the people who purchase flimsy toys which will break in ten minutes' hard usage, simply because they are cheap. If the well-to-do neighbor child has a dozen gifts, the foolish parents think their child must have a dozen, and they buy the dozen with the money which should have gone for one or two.

If it's just a case of spending money, no criticism can be made. The wealthy woman might as well put her coin into circulation that way as any other. The poor woman may as well buy what she wants. But that is not the prime purpose of children's toys.

It is very costly to give a child an expensive mechanical toy which will rob him of imagination, of initiative, of interest in life and enthusiasm for it. It is very costly to give him a cheap, flimsy toy which teaches him destructiveness.

Toys should be chosen with good sense. It is essential that toys for tiny children be washable. Materials out of which the older ones can build things, can exercise their growing powers, are best.

Here is a good maxim to keep in mind when doing Christmas shopping for Santa Claus:

Toys should be few, strong, simple, easily cleaned, and should leave something for the child's own brain and fingers to supply.

BRITISH PESSIMISM

The British people are notorious pessimists. Every true Briton is sure most of the time that the country is going to the dogs. Every British war has been fought to the accompaniment of discontent, criticism and dismal forebodings.

Maybe that is why nearly every British war has succeeded. Maybe the croaking and groaning helps things along. Be that as it may, we have just been observing another example.

This last pall of gloom settled over England just when her own affairs were going unusually well. It is a recognized fact that Sir Douglas Haig has not had a single reverse on the western front since he assumed command, that the British gain in every forward thrust, that their steady pounding has progressively demoralized the enemy, that nothing but rain and mud have saved the Germans from great disaster more than once, that the British have not lost a single gun on any front for more than a year, while they have taken great quantities of guns and prisoners.

And in a campaign that is wholly British they have won spectacular victories in Mesopotamia and Syria, in the face of great obstacles. They have eliminated the danger to the Suez Canal. They have overrun Palestine, and are nearing Jerusalem. As a result of their sole efforts, Turkey seems to be going to pieces. The disintegration of the great Germanic alliance has begun, and German hopes of an empire reaching through western Asia to India are thwarted.

On top of all this, it is announced, without any qualification, that the U-boat menace, the greatest of all perils to the British Empire, has been met. Britannia—with some help from Uncle Sam, of course—once more rules the wave. And this victory over the submarine is in itself, if it is as complete as it appears to be, sufficient to counterbalance the great Italian retreat.

Great Britain has done all these things, and the British people are in despair. Very well—let them take their victories sadly, as they are said to take their pleasures. If we'd done so much, we'd be shouting our heads off.

SHIFTING WEATHER

BY WALT MASON

The weather switches to and fro, from one extreme to t'other: one day we're to ankle deep in snow, the next, in heat we smother. When I retire at bedtime, all tranquil is the weather, it looks as tho there'll be a flock of balmy days together. "It is the driest climate going," is what I keep repeating, and kick off comfort and quilt, because they've overheating. So in a pleasant image of a bed I soon become a snoozer, preparing for the morrow's ailed with nature's sweet restorer. And when the clock is striking three, I wake from all my dozin': the snow is drifting over me, and I'm thermometers frozen. Oh, it would bother any goat to know what traps to every, when he goes forth to pay his vote, to gamble or to marry. His ulster or a palm leaf fan? His galoshes or his sandals? This climate is too fierce for man, and weather sharps are vandals! One day I wade around in sleet, and think this life is phoney; the next day I have prickly heat, and then again pneumoney. One day the weather gives me croup, the next, sunburn and freckles; and all the time I'm in the soup, and doctors get my shekels.

The Panoply of Modern War.

TRENCH FASHIONS

Latest fashion note from the front in Flanders. French fashions are always changing, and to be in latest style one must be almost hidden under a combination of steel, leather, glass, piping and ruffles of cartridge belts. A tank a la Hannenwerker worn on the back closes one as a leader in the latest fashion. Three years in the trenches has worked great changes in fighting front styles.

MRS. MAY C. MELVIN MAY BE SUBPOANED

By David M. Church.
(International News Service)

COURT HOUSE, CONCORD, N. C., Dec. 1.—Gathering up the threads of evidence against Gaston B. Means, charged with the murder of Mrs. Maude A. King, the state prepared to close its case today. The final testimony offered will not relate to the alleged crime as much as to the establishment of a motive. It is possible another sensation may be created today if the state decides to subpoena Mrs. May C. Melvin sister of Mrs. King, as a witness.

It is understood that Solicitor Clement is considering such an action. Mrs. Melvin has been a guest at the Means home ever since the death of her sister and has steadfastly refused to communicate with her mother Mrs. Anne L. Robinson. The breach between mother and daughter is wider than ever today. The two met last night and Mrs. Robinson's bitter denouncement of Gaston B. Means sent her daughter away in high rage.

The second will of James C. King which Gaston B. Means is alleged to have found, will be brot into the case today. The state will attempt to show that the will is a forgery and that Means had planned to secure large funds by its probate.

The Jollier

The true test of loyalty to the land we live in will come in the filling out of the questionaire.

The registrant should remember that three of his intimate friends must necessarily read every word of his report.

Some fellows will claim low mentality, when as a matter of fact they should report a wide yellow streak down their spine.

For once the women should be thankful for unequal rights. Where is the lady tap who would admit her age and flirtatiousness?

Some fellows who pretend to be happily married are in reality too proud to admit the truth.

The fellow who knocks hardest on the attraction is usually holding the stub end of a "comp."

The well-informed war fan is the fellow who reads between the lines.

And he is usually away ahead of the man who carries the rifle between the lines.

Peace has not seemed so near since August, 1914, as it is brought by Lord Lansdowne's "repudiated" letter.

Boers Stick to Weak Tobacco.

The Boers in the Transvaal smoke something that resembles a weak tea. It has a peculiar flavor and Englishmen who have become used to it never smoke any other substitute for tobacco while in that country.

TEN YEARS AGO TODAY

Sixty miners were entombed in the Naomi mine at Fayette City, Pennsylvania, today.

The Elks memorial services were held yesterday.

The fire bell was moved from the city hall to the new fire station on Walnut street today.

Truman Waltz, engineer at the Electric Light plant was terribly scalded by steam while working at the plant today.

Secretary of the Navy Metcalfe announced today that the United States is the second naval power in the world.

Miss Ida Mendenhall and Mr. Merle Vail of this city were united in marriage at Cleveland today.

One thousand people attended the meeting of the Eastern Ohio teachers association at New Philadelphia today.

The J. H. Williams Milling Company of Coshocton has opened up a new coal mine near Broadwell, Ohio.

LEIPZIEGER DIES.

(International News Service)

NEW YORK, DEC. 1.—Henry Marcus Leipzieger, noted educator, died here today at the Mount Sinai hospital. Dr. Leipzieger, born in England in 1854, was an apostle of free education and conceived the idea of an evening high school.

City subscribers should insist on a receipt from the carrier.

MOVING DAY.

By ISABEL FROST.

It had never occurred to Alice Barton that Mr. Paxton, her landlord, would not trust her indefinitely, even though she had not taken the time to apprise him of her intentions. She had meant to drop in the office on her way to the station and tell his slave at the desk that they might renew her lease; but it was pouring pitchforks, and she had to make a train; therefore she trusted to luck and the landlord's intuition.

When she returned on May 1 she encountered large packing cases in her hall, also a young man in shirtsleeves wrestling with the same.

"I'll have these out of the way in just a minute, so you can get by," he told her, pleasantly.

"But I don't want to get by," said Alice frigidly. "Thank you. I merely wish to get into my apartment."

He looked at her in surprise.

"There seems to be some mistake here. I rented this apartment under the impression that it was vacant," he explained. "From May 1 for one year. I'm just moving in."

Alice's face turned a shade paler. Manners were instinctive second nature to her, and she forced herself to speak very quietly.

"May I phone the office?" she asked, a bit helplessly.

Paxton's voice was suave but firm. He reminded her that they had written several times, inquiring her intentions on the renewal of her lease, and she had calmly ignored them.

"Have you anything else left in the building?" she asked.

"No, I am very sorry, but there is nothing at all left. We waited until the very last moment for your decision, but Mr. Reeves wished the apartment on the first, and we accommodated him. If there is anything that we can do—"

No, there was nothing they could do. She thanked him and hung up the receiver. Drawing off her gray suede gloves, she looked around her a bit tiredly.

"I'll pack up my things right away," she said.

"You won't do anything of the sort. I shall not retain the apartment," he told her resolutely. "It was beastly of them to rent it without your knowledge. I'm going to throw the whole thing up."

"But you can't, you know. Not if you've signed a lease." She laughed rather wearily. "If you don't mind, I think I'll make a cup of tea for myself before I pack my dishes. Won't you join me?"

Before the impromptu tea was half over, she made several enlightening discoveries. First, Mr. Reeves was a Yale man, the same class as her brother Tom. This in itself would have warranted her in accepting almost any favor at his hands. The time slipped away while he told of Tom's initiation into their fraternity, and then she found herself reading to him Tom's last letter from France, where he had joined the aviation corps.

"Of course, you understand," he told her, when they had finished tea, "that I can't possibly let you go out of here. If they won't let me step down and out, I shall sublet to you."

She wrote to Tom, telling him of the accidental meeting, and asking him if he remembered Dick Reeves, class '13, Yale. The answer did not come back for nearly two months, and in that time Dick had securely established himself as a landlord who bestowed remarkable attention upon his tenant. He called frequently.

Then came the letter from Tom. She never forgot the moment when she opened it, just after Dick had gone.

"He's one of the finest old chaps I ever met, but he got into a mix-up at college with a girl who blew into town with a road show. I guess she was a square little kid, all right, for she never tried to hold Dick, and told him he was making a fool of himself for nothing. His old man went mad over the affair and cut Dick off without a cent. He stuck it out, though, working his way through his last year, and took his degree. I don't know what became of the girl. I believe he's working now in his cousin's automobile factory, learning the business from the ground up. I'm mighty glad you've met him."

It was two weeks later. He sat on the window-seat looking down at Gramercy park. "Alice," he said suddenly, with a touch of desperation in his tone. "I've got to tell you something. Something I'm mighty ashamed of, now that I've met you and known the real thing. Maybe I'm wrong, but it seems to me you ought to know before I ask you to be my wife."

Alice bent a little lower over her embroidery as she sat in a dark-green willow chair beside him.

"I've heard all about Peggy," she said, quietly. "Tom told me. I like you much better as a worker, Dick, than as you must have been before she switched your life into the manlier way of independence. Was that all?"

She glanced up at him with a little mischievous smile of inquiry, and Dick left the window seat.

The following morning Mr. Paxton glanced up from his desk. Dick's tone was very decisive.

"We wish a few alterations made in the apartment, Miss Barton and myself. We will be married on the 19th, and it will have to be in shape by the time we get back from our honeymoon."

(Copyright, 1917, by the McClure Newspaper Syndicate.)

Try an Ad in the classified column of The Tribune.

BANK CLEARINGS FOR PAST WEEK ARE LESS THAN FOR WEEK IN '16

(International News Service)

NEW YORK, DEC. 1.—Bank clearings in the U. S. for the week ending Nov. 29, as reported to Bradstreet's Journal aggregate $4,917,107,000, against $6,956,618,000 last week and $5,285,802,000 in this week last year.

Following are clearings in some of the principal cities:

New York	$2,671,000,000	dec	21.5
Chicago	293,982,000	inc	4.2
Phila.	281,857,000	inc	16.2
Boston	212,750,000	inc	9.1
St. Louis	127,822,000	inc	26.1
Kansas City	165,112,000	inc	106.2
San Francisco	86,109,000	inc	23.9
Pittsburg	83,675,000	inc	6.0
Cleveland	79,126,000	inc	12.7
Detroit	42,397,000	dec	4.1
Baltimore	95,198,000	dec	6.8
Cincinnati	33,508,000	inc	12.4
Minneapolis	32,015,000	inc	2.1
New Orleans	18,126,000	inc	45.0
Louisville	17,548,000	dec	4.6
Indianapolis	10,659,000	inc	11.8
Columbus	7,688,000	inc	14.8
Toledo	7,395,000	dec	5.1
Akron	4,411,000	inc	8.8
Dayton	2,581,000	inc	0.1
Wheeling	4,118,000	inc	16.0
Youngstown	3,192,000	dec	8.0
Canton	2,658,000	inc	14.6
Springfield	986,000	dec	27.8
Mansfield	778,000	inc	29.2

New York Day-By-Day

By O. O. McINTYRE

NEW YORK, NOV. 30—George M. Cohan left his pigs and geese out on his Long Island place the other day long enough to breeze into New York in a roadster to see Broadway before the lights were blown out.

Broadway has played a prominent part in the life of Cohan and so has Cohan played an important part in the life of Broadway. His visit was purely social but before he left he received a telephone message to call at the music publishing house of Leo Feist.

He did. He was there 20 minutes and when he left he carried in his inside coat pocket a check for $25,000—the price paid for his war song "Over There." It was the biggest deal ever put over in the music publishing field.

Cohan wrote the song in exactly a half an hour. He didn't want to write it. He wanted to rest on his farm, but his energetic press agent kept nagging him and he did—just like that.

The price of $25,000 represents $161 a word and $138 a note. A complete opera such as one by Puccini, for instance, is frequently valued at $15,000.

Cohan had already made $42,000 out of the song before he sold it and now it is predicted that the sales will reach 2,000,000 in the next two years. I saw Cohan after the sale and I also saw the check—so it was no a publicity stunt.

The highest previous payments per word for writing were $1 to Kipling, and $2 to Roosevelt. But it took a war jingle, done in a half hour, to run the price per word up to $161.

The Quill is the latest publication to amuse jaded lives in Greenwich Village. All vorticists, equilibrists, libertists, purpurites, socialists, polythermists and measchoreans—whoever they may be—are urged to subscribe to the latest literary outburst.

In its advertising matter The Quill says, "Do you like good literature? The Quill does not accept Irvin Cobb's work. Are you an artist? Buy The Quill. Were you a friend of the late Dirty Joe? His only authorized picture appeared in The Quill."

And to celebrate the birth of The Quill the Greenwich Villagers are giving the Dance de la Lune which lasts from moon up until sun up. Guests are implored to come in their mummy clothes or their Egyptian necklaces and check their hypodermic needles at the door. Costumes are about as necessary as champagne in the bath. All Pom Pom poodles will be sponged and pressed while you wait.

The Magistrate in the Washington Heights Court looked down thru his spectacles at Philip Anderson, who was accused of striking his wife. "You here again Anderson?" asked the Judge. "Why, you're only out of the workhouse."

"Well, you see, Judge," he began, "we have mice in the house—you know how it is, Judge—and my wife set a trap for them. I was going around the room in my bare feet—you know how it is, Judge—not thinking of the trap, I stepped on the bait and my big toe got caught in the sharp wire noose—you know how it is, Judge."

"What has that go to do with striking your wife?"

"I threw the trap at her—you know how it is, Judge—and she didn't dodge it."

"No I don't know how it is. You had been drinking last night?"

"I had one drink—you know how it is, Judge."

"Two months in the workhouse—you know how it is Anderson."

And Anderson nodded as if he did know exactly.

OUR OWN OHIO

CAMP SHERMAN—Soldiers here are fond of jazz music. Louis Rich, orchestra leader, of Cleveland, sends the Sammies a duplicate copy of every new jazz piece he gets.

CLEVELAND—The Home Defenders' Supply Association is the name of a company of employes of the F. B. Stearns firm here. Their chief duty is to keep 50 former employes, now in the army, supplied with tobacco.

BELLEFONTAINE—High cost of living has prompted councilmen to agree to raise the pay of city employes from $5 to $25 a month.

TOLEDO—Payroll clerks and money bearers will be furnished escorts if request is made of the local police department. This plan has been suggested to prevent further payroll holdups here.

WELLSVILLE—The usual Christmas treat of candies, etc., will be missed this year at the First Presbyterian church. It will be dispensed with because of the nation-wide crusade to save sugar.

RELATIVE COMES TO WILLIAM THAW'S RESCUE

CLEVELAND, DEC. 1—Mrs. Mary C. Thaw, of Pittsburg with whom Wm. Thaw, 23, arrested on a charge of forgery, claims relationship, may aid in securing the young man's release from jail here, police say.

Young Thaw stated that his wife has asked Mrs. Thaw to aid him.

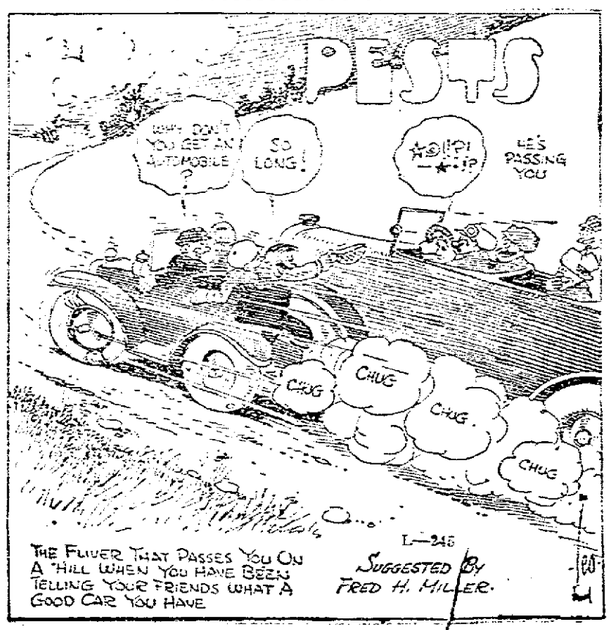

NEWSPAPER ARCHIVE® NEWSPAPER ARCHIVE®

THE COSHOCTON TRIBUNE CLASSIFIED ADVERTISING CAN BE DEPENDED UPON

THE COSHOCTON TRIBUNE and Times-Age

CLASSIFIED ADVERTISING

CLASSIFIED RATES

Cash with order.

Minimum charge 25 cents for maximum number of 25 words.

Three times (25 words or less) $.25
(Additional words 1 cent each)

Six times (25 words or less .. 50c
(Additional words 2 cents each)

PHONE YOUR WANT ADS TO
Bell—143
Citizens—550

LOST AND FOUND

A WHEEL FOUND, owner can have same by identifying wheel at 946 S 6th Street

FEMALE HELP WANTED

HOUSEKEEPER, wanted at once Good home for right party. Apply mornings. J. A. Baird, 25 Elm St.

HOUSE KEEPER wanted, man and two small boys. R. A. Adams, Fresno Route 3.

GIRLS WANTED, at Marshall Mfg. Co., 12th and Orchard Street.

WANTED—Girls to sew gloves and boys for turning gloves. Good wages, steady employment the year around. Apply at office, The Timmons Glove o. A 25tf

WANTED—Dining-room girls at the Empress Restaurant. 28-6t

WE REQUIRE the services of a number of girls between the ages of 18 and 35 years for congenial work in our factory. The working conditions are most satisfactory and compensation liberal. Apply to the Factory Employment Office, The Goodyear Tire & Rubber Co, Akron, Ohio

MALE HELP WANTED

WANTED—Married man to work on farm. References required. H. M Ewing, Coshocton, O. Citizen phone 743.

WANTED, Light or medium sized school wagon suitable for nine pupils and driver. Call or address Clerk of Board of Education, West Bedford, O.

ROOMS AND BOARDING

FURNISHED room for rent on South Fourth street; all conveniences: gentlemen preferred: also garage for rent. Inquire Mrs. Ross Reed, 410 South 4th st. Citizens phone 150-A.

GOOD OFFICE ROOMS for rent; in the Meek Building, formerly occupied by The Times-Age Company. These rooms are finely located in the heart of the business district and are the most desirable rooms now available down town for either business or professional purposes. Apply at Tribune office.

MISCELLANEOUS FOR SALE

FINE POPLAR COUNTER FOR SALE—Is 10 ft. long and in good shape. Top is solid 22-in. poplar plank. Apply at this office.

COMBINATION bookcase and writing desk for sale; in good condition; will sell reasonably if sold quickly. 5-1 E. Main st

I'VE a new line of Soap, Extracts, Toilet Goods, Perfumes etc. for agents 100 percent profit Sample free. Write quick. Lacassian Co. Dept 92, St Louis, Mo

WANTED TO BUY

WANTED, Three steam or hot water radiators about twelve sections to radiator. The Timmons Glove Co.

GAME—Notice to hunters There is a demand for game. Call Chef at Elk's Club

RAW FURS WANTED—Whether you are a buyer or trapper be sure to get my prices before you sell White today. Daniel Heft, Frazeysburg, O.

TRAPPERS and Fur Buyers--We want your raw furs, hides and pelts this season. We are at all times in position to give the very highest cash prices. See us before selling John D. Stevenson, at Stevenson's Grocery, N. 3d st. Opp. Courthouse.

Quite Observing.

"You see, m'dear," argued Blinks, who arrived home in an explanatory mood, "it was like this. I got thinkin' so hard of the beau'ful statue of Liberty all lit up and it made me so patr'otic that I just hatago and get lit up m'self."—Puck.

____th ____

Great breasn.

Great women be. He b history and self sacrifice.—Leig the nt.

____ne fight_

Subscribe for The

PROFESSIONAL ANNOUNCEMENTS

Hemstitching
Price 8c Per Yard
ART CRAFT STORE
Selby Building

SERVICE ANNOUNCEMENTS

The Glass Undertaking Co., J. E. Glass, Mgr. Motor Ambulance equipped with Life Saving Device known as The Lungmotor. Both phones. Day calls, 498. Night calls, 499.

LEMBRIGHT & TREGO
TRANSFERRING and DRAYING

NOTICE TO PUBLIC.
We have bought out John Sherrad's Transferring and Draying Are prepared to do all kinds of Draying. Make a specialty of Pianos and Household Goods.
—BELL PHONE 1126—

DR. F. M. HICKMAN
Veterinary Surgeon
Warsaw, Ohio
Both Phones
One of the most successful veterinarians in the State Twenty five years experience.

Eyes Examined
Glasses Fitted
For Careful Service
See
The BURNS OPTICAL CO.

Good Sight Is Priceless
Dollars and cents don't count.
Why then, abuse or neglect nature's greatest gift?
Wear glasses if you require them and
Come to us for the glasses necessary.
OTIS G. MORSE
OPTOMETRIST AND OPTICIAN
Ricketts Block Main Street

R. E. LYNCH, D. C., Ph. C.
CHIROPRACTOR
Using the Palmer System.
Graduate of Palmer School "Chiropractic Fountain Head"; Member U. C. A.
Nichols Bldg., Walnut St.

TAXI SERVICE. Call C. R. Sprague, 195 Bell Phone.

CALL FELTON'S TAXI. Taxi Stand opposite People's Bank. Service day or night. Bell phone 835. Citizen's phone 624-A.

TAXI SERVICE?
Call C. R. SPRAGUE.
Three cars running day or night. City calls prompt. County trips reasonable. Bell phone 195; Citz. 789-A

SPECIAL NOTICES

DANCE
Private Lessons By Appointment
SHEPLER'S ACADEMY
In The Triune Bldg. Citz. Phone 197.

AUTOMOBILES AND ACCESSORIES

AUTO TIRE REPAIR SHOP
(2nd door from Postoffice)
One Good Tire Made From Two Old Ones.
Tubes Vulcanized.

BUSH MOTOR CAR, represented by Jesse Johnson, 1257 E Vine street, both phones Five passenger touring car for $875.00 F O B Chicago.

Ale and Porter.

Ale is fermented beverage, said to have been originated in Egypt. Brewed like beer and differs from it chiefly in having smaller proportion of hops. Alcoholic content increases with its age. Porter is dark colored malt liquor of English origin, so called, it is said, because it was once favorite drink of London porters. Brewed from highly kilned brown malt; sometimes colored with burnt sugar or other coloring material. Essentially about same as ale.

Barnacle-Covered Lobsters.

"Lobsters shed their shells annually, but none of us knows how long they keep on doing it," said an old Penobscot lobsterman. "I am sure they do not shed all their lives, for I have caught many big lobsters on whose backs was a heavy incrustation of barnacles that must have taken several years to grow."

HORSES AND CARRIAGES

TEN HEAD of work horses for sale. Inquire of Bert West, Roscoe.

PAIR OF MULES, extra good, for sale. Young, quiet and good workers. Low price for quick buyer. G. P. Curry, Veterinarian.

PAIR OF MULES, extra good, for sale. Young, quiet and good workers. Low price for quick buyer. G. P. Curry, Veterinarian.

GOOD MARE 7 years old, for sale Also several White Orphington Cockerels, (Kellar's strain.) Inquire J W Kaufman Coshocton Route 2, Citz phone

FOR SALE—15 head mine ponies, 36 to 42 in, good blocks Also some good pony saddles and harness. M E Wright, 909 South 7th St, Citz phone 185 A 28 6t

HOUSES FOR RENT

HOUSE OF FIVE ROOMS and bath, for rent. Coal furnace. 1413 E. Main street; vacant Dec 1. Inquire 231 S. 8th St, Citz phone A 72

FOR RENT. Residence in good location, bath, gas, etc $15 per month Inquire Home Building & Loan Office.

KENILWORTH AVE., No. 1207, Seven room house for rent. All modern improvements: gas, electricity, garage. Inquire S. H. Nicholas, No. 2 or No. 225 Cit. phone.

MY HOME on South 13th Street, for rent, No. 369 Four large rooms, basement under entire house, place for laundry in same. City, soft water and gas in house. Finished floors, coal grate, large lot, nice lawn, plenty of fruit, large grape arbor and place for chicken pen Will give possession immediately. S. B Finnell, Roscoe, Citizen's phone 109-Y.

FOR RENT—House: E Main St, West Lafayette, O. Inquire of Mrs. Ralph Wilcoxon, West Lafayette, O. 28 6t

HOUSE, for rent, in Roscoe. Six room; in good condition; good garden, rent $6 per month. Mrs. Jas Andrews, 366 Hamilton Ave Citz. phone 526-B.

SIX-ROOM HOUSE for rent; possession given Nov. 26; all modern conveniences. Inquire Brs. B. F. Cotter, 404 S. 4th st. Citz. A-566.

LIVE STOCK AND PRODUCE

COW, for sale Good Shorthorn, 5 years old, just fresh. Lester T McCurdy, Coshocton R D. 7. Citz. phone, Warsaw

FOR SALE. One Registered Jersey Bull, 18 months old. Inquire Virgil Kleinknecht. Bell phone 2129-3 rings.

PIGS, for sale Six good Chester White Pigs, ten weeks old. Sell right. W. H. Huff, Fresno, O.

SIX WHITE SHOATS for sale wgt. between 60 and 70 lbs. Call Bell phone 2129—3 rings

ONE FAT COW and Calf, for sale, at F. M Crago's Route 6, Box 27.

POULTRY AND PET STOCK

BEAGLE Rabbit Dog, for sale. Cheap if sold at once 321 S Tenth Street Citz phone B-364.

CITY PROPERTY FOR SALE

FOR SALE, Residence and barn on exceptionally large lot. If quick $6500 buys one of the finest residence properties, situated in one of the most beautiful locations in Coshocton. Inquire Gayle & Co

HOUSE for sale at good bargain, if sold at once Inquire 1534 E. Chestnut Street.

THE SMITH PROPERTY for sale, at the corner of Walnut and South Seventh. A good down town home with future prospects for business or apartment site A valuable corner lot. McConnell & Karr, Agts.

PUBLIC SALE

PUBLIC SALE, December 11, at 12:00 O'clock Standard time, on L G Milligan farm, 4 miles north of Coshocton Live Stock, Farming implements hay and grain F M Bender

A Reasonable Hope.

There is no period of life at which we ought to say that there are no more glad surprises for us in the future. Life is hard enough, but not so hard as some would make it, and its rewards come to those who have worked for them more often than many would have us believe.—W. Robertson Nicoll.

Highly Valued Pen.

One of the most valuable pens in the world, and one that has been much coveted by curio hunters, is one owned in New York. It was made from a carved box in which George Washington, when a young man, kept the lenses of his surveying instruments, the wood of which formed the lid of the deck of the captain of the historic Mayflower.

Taking Care of Pennies.

Ben Franklin had a wise old head when he advised his readers to take care of the pennies because the dollars would take care of themselves. The boy in whose pockets the pennies burn holes will understand the difficulty of taking care of the pennies, and, like as not, declare that it cannot be done.

IF COAL CARS BE FURNISHED

Large Production Is Assured.

Operators In National Convention Pledge Government Fullest Co-operation.

Abundant Mine Capacity Available---Only Needs Are Railroad Cars and Other Transportation Facilities.

Pittsburg, Pa., (Special)—At the National Coal Association's convention held here a resolution was unanimously adopted pledging Dr. Garfield and his Fuel Administration the fullest support and co-operation not only as an association but of the members as individuals as well.

RESOLUTION OF COAL OPERATORS.

"Whereas, Proceeding under the war emergency act passed by Congress, known as the Lever Act, the President, on August 23rd, appointed Dr. H. A. Garfield as Fuel Administrator of the United States for the period of the war, and

Whereas the Board of Directors of this Association, immediately after his appointment, met Dr. Garfield and expressed their confidence in him and offered their assistance and co-operation in dealing with the many difficult problems arising from the serious shortage in the country's fuel supply, and

Whereas that confidence then expressed has grown and developed thru closer acquaintance and association, now

THEREFORE, BE IT RESOLVED, that we the members of the National Coal Association, assembled here together in our first full meeting do hereby reaffirm our confidence in Dr. Garfield and his Fuel Administration and pledge him both as individuals and as an Association, our fullest and most enthusiastic support."

The Pittsburg Post commenting editorially on the convention says:

"The spirit exhibited at the meeting here between Dr. H. A. Garfield, the national fuel administrator, and the 1,000 delegates to the conference of the National Coal Association, gives assurance that the fuel problem will be solved. It showed the operators animated by patriotism and the Government as recognizing this."

A Coal-Car Crisis Only.

There is in fact no coal crisis. But without a doubt there is and for months has been a "coal-car" crisis. Just 50 per cent of car efficiency is now being secured from many of the coal cars now in use.

Recently the Hocking Valley Railroad was ordered to take from the C. & O. road, 300 loaded coal cars daily at South Columbus. This was so manipulated by the railroads that government approval of the order was secured. Result: Every day since the day that order took effect, there could be found standing in the Nelsonville, Ohio, coal yards from 1,000 to 1,700 loaded cars of coal which could not be moved.

The 300 cars above referred to which come from West Virginia and Kentucky coal fields, several hundred miles distant, could now be delivering twice as much coal to consumers—600 cars instead of 300 cars—if they were loaded at Ohio mines which are idle part of the time on account of the above order

Abundant Mine Capacity.

There are three things necessary to a maximum production of coal at market:

1—Sufficient mine capacity.
2—Sufficient laborers.
3—Railway facilities for transporting coal.

The first of these has been abundantly taken care of by the coal operators. Hundreds of thousands of dollars have been spent for new mine openings and for increasing the capacity of old mines, so that the present mine capacity is more than ample for every need.

There is a labor shortage as in other industries. Lack of cars at mines so reduce the earnings of miners that they go to other industries, where they can work full time

The railroads have failed miserably to keep pace in car supply and motive power with the vastly increased capacity of the mines.

If the country, in all its activities, public and private, is to be amply supplied with fuel we have now reached the place where the railroads must rise to the demands of the situation and perform their part of the service. The blame can no longer be shifted to the shoulders of others, for the facts reveal the truth of the situation as to railroad failure and daily both the government and the people are becoming thoroughly familiar with those facts.

APPOINTMENT OF EXECUTORS
Estate of Joel Rehard deceased

Notice is hereby given that Henry Rehard and Noah J Rehard have been appointed and qualified as Executors of the estate of Joel Rehard deceased, late of Coshocton County, Ohio. Nov 17, 1917

MILO C ELY, Probate Judge
Nov. 17, 24, Dec. 1.

BIG COAL CONFERENCE

The Pittsburg Press commenting editorially on the Coal Operators' Convention, says:

"It is a highly important conference that is in progress in Pittsburg today between National Fuel Administrator Garfield and 1,000 or more coal operators representing the principal bituminous producing interests of the country. Dr. Garfield is here presumably for a double purpose. He comes not only to talk, but to listen. On his own behalf and that of the government, he will set forth the government's requirements of the coal industry; and on the other hand he will hear from the operators, if he gives them proper opportunity, just what they think the government must still do in order to make it possible for the industry to maintain output at the desired high level.

Co operation More Promising Than Coercion.

"There are two difficult problems that government and operators alike must deal with, and there is little promise of success unless the government is brought to realize fully all the obstacles that even the most patriotic operator has to overcome. Let his loyalty be as unquestioning as it may, he must keep expenses somewhere below income if he is to avoid insolvency, and the "trade" is very eager to know to what extent the power of the government is to be employed co-operatively, inasmuch as co-operation seems more promising than coercion.

DR. HARRY A. GARFIELD.

The first problem to be solved is that of selling price. Wages have had to be advanced and other operating expenses, along with the advanced labor cost, make it difficult for many mines to operate except at a loss. The government can aid in this direction either by announcing a higher price for coal or it can force the dealers in mine supplies, to sell at lower prices. To mark down coal as sharply as the President marked it down without forcing a commensurate readjustment of the average coal operator's costs is not the policy that assures the large production that the government aims at.

Car Supply Problem.

The second outstanding problem confronting the trade is that of car supply. It is of no use to keep the mines operating and make contracts for the delivery of coal if the companies fail to secure adequate car service. Just why the railroads as a whole are falling so lamentably short of the nation's needs is a question to which the transportation authorities return conflicting answers. But one thing seems certain, and that is that if the government expects a maximum coal output it must effect a material improvement in the car supply."

Pittsburgh Post Comment.

The Pittsburg Post continues editorially: "One of the delegates spoke of having three brothers with the American forces in France and of his eagerness to do his part at home. This reminds us of the interest that practically every operator and every American in the industry must have. Common sense informs the coal men that they would suffer as others if the United States should lose in the war. Naturally there were cheers when Director Garfield declared it the duty of every man connected with the fuel producing industry to give of his profits and material advantages with the same unselfishness with which mothers and fathers of the nation are giving their sons. Following the address, resolutions pledging the organization to support the nation and the president were adopted unanimously. After this, it is only left to say that when the ability and judgment of the men of the industry are brought into full co-operation with the government the needs will be met promptly. The meeting here indicated that full co-operation will be reached shortly.

LIVE STOCK MARKETS

CLEVELAND

CLEVELAND, O., DEC 1—Cattle—Receipts 200 market steady

Calves—Receipts 100, market is steady

Sheep and Lambs—Receipts 300; market very slow

Hogs—Receipts 2600, market 25c lower Yorkers $17.00, mixed $17.00; heavies $17.00, Pigs $16.00, roughs $16.50, stags $14.50.

PITTSBURG

PITTSBURG, PA, DEC 1—Cattle—Supply light; market active. Choice $12.50@13.50 prime $12.50@13.50, good $11.50@12.50; tidy butchers $10.50@11.75, fair $9.75, common $7.50@8.50; common to good fat bulls $7.00@9.00, common to good fat cows $8.50@9.50 heifers $9.75@11.00, fresh cows and springers $60@110, veal calves $15 heavy and thin calves $7.00@10.25

Sheep and Lambs—Receipts 800; market slow 25c up; prime wethers $12.50, good mixed $10.00@11.00; fair mixed $8.50@9.50, culls and common $5.00@7.00; spring lambs $17.75.

Hogs—Receipts 11—market active 10c lower, prime heavy hogs $17.40@17.50 mediums $17.10@17.50, heavy Yorkers $17.10@17.50; light Yorkers $16.75@17.00; pigs $16.00@16.50; roughs $14.00@16.00; stags $14.00@16.00.

Stock Market

(International News Service)

NEW YORK, DEC 1—Trading was dull at the opening of the stock market today with prices moving in a narrow range and to lower levels. U S. Steel declined 1-2 to 91 3-8 but rallied to 91 1-4. Beth Steel B declined 3-4 to 78 3-4.

The railroad stocks were weak, Baltimore and Ohio, declining 1 point to 46, while Union Pac sold off 3-4 to 111 3-4

Int Harvester was active and strong, advancing 2 3-8 to 111.

CHICAGO GRAIN

(International News Service)

CHICAGO, DEC 1.—Corn Opened 1-8 lower. Oats unchanged. Provisions lower

Opening. Corn, May 1.18 1-4 to 1-8; Dec $1.23; Jan. 1.20 1-4.

Oats, May 69 1-8, Dec 71 to 70 3-4

Pork, Jan. 47.00 to 46.88.

Lard, Jan 24.75

Ribs, Jan 25.15@25.10

CLEVELAND PRODUCE

(International News Service)

CLEVELAND, O., DEC. 1—Butter creamery, extra in tubs 49 1-2@50, prints 50 1-2@51; firsts 46 1-2@47; seconds 44 1-4@45; packing 31@35.

Eggs, firsts 47, seconds 36 1-2, storage 33 1-2@34 1-2

Live poultry, chickens 20@24, turkeys 27@29, young ducks 23@26; young geese 21@24

Potatoes, $2.00@2.25 per cwt.

It is enough, after the splendid spirit of co-operation shown by the representatives of the operators and the Government, to remind the consumers that they must look at the question the same way. Do not talk as if every little mishap or drawback in the industry represented disloyalty. Credit the coal men with the same patriotic impulses as other Americans.

Let the spirit of co-operation enter "to all."

Try a Tribune Want Ad.

LEGAL NOTICE

James Dooley, whose place of residence is unknown, is hereby notified that Eunice J Dooley has filed her petition against him for divorce in the Probate Court of Coshocton County, Ohio, and that said cause will be for hearing on and after the 17th day of January, 1917.

JOS L DeDOWELL,
Attorney for Plaintiff
Dec. 1, 8, 15, 22, 29, Jan 5, 12

LEGAL NOTICE

Adolph Haskins, whose place of residence is unknown, will take notice that on the nineteenth day of October 1917, Sidney Haskins filed her petition in the Probate Court of Coshocton County, Ohio, being cause numbered 7017, praying for a divorce and alimony from the said Adolph Haskins on the ground of gross neglect of duty and extreme cruelty, and that said cause will be for hearing on and after the twelfth day of December, 1917

C. O TURNER,
Attorney for Plaintiff
27 3-10-17-24-1

LEGAL NOTICE

Grace Jeffries, whose place of residence is unknown, will take notice that on the 2nd day of November, 1917, Otho C Jeffries filed his petition in the Probate Court of Coshocton County, Ohio, praying a divorce from the said Grace Jeffries on the ground of gross neglect of duty and that said cause will be for hearing on and after the 18th day of December, 1917.

C O. TURNER,
2-10 17-24-1-18 Attorney for Plaintiff

Local Quotations

Local Grain and Feed

(Corrected by Hanley Milling Co.)

We are paying today:

	Per 100 lbs.	Per Bu
Wheat	$3.50	2.10
Corn	1.70	1.25
Oats	2.60	.60

We are selling retail today:

Flour, per bbl.	$12.40
Flour, per 1-4 bbl.	3.10
Flour, per 1-8 bbl.	1.55
Meal, yellow, bolted, per cwt.	5.50
Bran, in purchasers' bags	2.00
Middlings, in purchasers' bags	2.60
Screenings	1.80
Oats	.75
Wheat	2.30
Chops	3.30
Meal, unbolted	5.00
Cracked corn	5.00
Cotton seed meal	3.00
Oil meal	3.00
A-No. 1 Salt, bbl.	2.00
Tankage	5.10
Corn	1.50

Poultry

(Corrected by Charles E. Lorenz)

Wholesale

Chickens, light	$ .18
Chickens, heavy	.18
Ducks, old	.18
Ducks, young	.18
Geese	.16
Turkeys	.24
Roosters	.12

Retail

Chickens	$ .21
Geese	.20
Turkeys, alive	.27
Ducks	.22

SEED MARKET

(Corrected by Charles E. Lorenz)

Selling Price

Alfalfa	$12.00
Orchard grass	3.00
Mammoth clover	15.00
Medium	15.00
Alsike	14.50
White Sweet	12.00
Yellow Sweet	6.00
Timothy	3.75
Soy beans	4.50
Rape Seed per lb.	.16

THOMSON FEED STORE

Buying Price

Straw (new)	$ 8.00
Loose hay (new)	20.00
Bailed hay	23.00

Selling Price

Salt, per bbl.	2.00
Timothy	3.75

Produce

(Corrected daily by Overholt & Craig grocery).

Butter	$ .44
Eggs	.44
Country lard	.25
Potatoes	1.25

Retail Prices

Butter	$ .48
Creamery butter	.50
Eggs	.48
Lard	.24
Honey, per lb.	.25
Sugar, per lb.	.10
Onions, lb.	.05
Potatoes, per peck	.40

Cracks in Ceiling.

Whiting, mixed with glue water or calcined plaster and water, makes a good putty for filling cracks in plastered ceilings.

Subscribe for The Tribune.

Farms and City Properties For Sale

Plenty of them. One to suit you, if a buyer.

McConnell & Karr, Agts.

Don't Promise

Don't promise to pay large payments It may prove very embarrassing to you. You can never tell what your circumstances may be later on

The Twenty Payment Plan will relieve you of any such responsibility. It makes it easy for you to borrow and repay in twenty monthly payments, so small that you will not feel them. However, if you desire, you can make larger payments and are charged interest only on the actual amount of cash still outstanding. Interest at the legal rate, 6% per month

$2.50 Monthly Payment on $ 50
$3.75 Monthly Payment on $ 75
$5.00 Monthly Payment on $100

Remember you are charged interest only for the actual amount of cash you still owe at the end of each month. Ask for free folder which explains "The Twenty Payment Plan" in detail.

We make loans on Furniture, Pianos, Horses, etc.

Call, write or phone:

Ohio Loan Co.
212 Masonic Temple
ZANESVILLE, OHIO
Bell 1023 Auto 3176
Under State Supervision

NEWSPAPER ARCHIVE®
NEWSPAPER ARCHIVE®

LANSDOWNE'S PEACE LETTER IS RE-HASH OF WILSON'S NOTES

By JOHN EDWIN NEVIN

I. N. S. Staff Correspondent)

(International News Service)

WASHINGTON, NOV. 30.—Lord Lansdowne's demand for a revision of the allies' war aims in the interest of peace caused only a momentary sensation today in America's capital. High officials read the suggestions that he of the British leader with deep interest. But they at once said that they could not see where his sentiments changed the situation so far as the United States is concerned.

Our war aims already are known in Berlin. It is known there, officials pointed out, that the president is spokesman of the people in his reply to the peace proposal of the pope made it plain that no vengeance or hope of material advantage had influenced America in its intention of warring to protect its people. And it likewise is known that the German governmental control has prevented the exact words of the President reaching the German people as a whole.

On the question of whether the U. S. will favor a concrete exposition of the war aims of Germany's enemies, to be formulated by the inter allied conference now sitting in Paris, no official statement was forthcoming today. Privately administration officials said this was a question on which Col. E. M. House, chairman of the American representatives, has complete power. Colonel House knows exactly what the president has in mind along this line. It is intimated, however, that the United States has favored the utmost publicity regarding war aims and that, if the question came up for decision, the voice of its representatives probably would be on the side of restating the Anti German position.

It was pointed out by officials in the absolute confidence of the president that he is already on record with respect to the points which Lord Lansdowne says should be cleared up. In this connection the following comparisons were made. In his first paragraph Lord Lansdowne says: "First, Germany should be told that the annihilation of Germany as a great power was not desired." In his reply to the pope the president said: "We shall not take any material advantage of Germany."

"We believe intolerable wrongs done in this war by the Imperial German government ought to be repaired, but not at the expense of the sovereignty of any people. Punitive damages, THE DISMEMBERMENT of Empires, the establishment of selfish and exclusive economic leagues, we deem inexpedient and in the end worse than futile, no proper basis for a peace of any kind, least of all an enduring peace."

In his second plank Lord Lansdowne says:

"That we do not seek to impose upon German people a form of government against their choice."

On that subject the president is strongly on record in all his state papers growing out of the present war. His latest utterance on that line is in his note to the pope:

"We cannot take the word of the present rulers of Germany as a guarantee of anything that is to endure, unless explicity supported by such conclusive evidence of the will and purposes of the German peoples themselves as the other peoples of the world would be justified in accepting. Without such guarantees where treaties of settlement, agreements for disarmament, covenants to set up arbitration in the place of force, territorial adjustments, reconstitutions of small nations, if made with the German government, no man, no nation could depend on. We must await some new evidence of the purposes of the great peoples of the Central Powers. God grant it may be given soon and in a way to restore the confidence of all peoples everywhere in the faith of the nations and the possibility of a convenanted peace."

Section 3, by Lord Lansdowne says:

"That, except as a legitimate war measure we don't desire to deny to Germany her place among the great commercial countries."

The president's reply to this is short and sharp, he saying:

"The American people believe that peace should rest upon the rights of the peoples, not the right of giants—the representatives of peoples great or small, weak or powerful—their equal right to freedom and security and self government AND TO A PARTICIPATION UPON FAIR TERMS IN THE ECONOMIC OPPORTUNITIES OF THE WORLD THE GERMAN PEOPLE OF COURSE INCLUDED IF THEY WILL ACCEPT EQUALLY AND NOT SEEK DOMINATION."

The administration official who thus summarized the views of the president as outlined by the chief executive himself then said:

"Because the American policy is so well known to the U. S. and even the entire world, it is unlikely that Lord Lansdowne's utterances can have any effect here in official headquarters or members of congress. If the inter allied conference wants to align the new army measure, well and good. Here in America we are talking. The entire forces of the U. S. are being utilized everywhere to press the war to a successful conclusion. Germany knows on what terms she can get peace. Let peace discussion center in Berlin."

CONSTIPATION

is the big trouble in every serious sickness—causing depression of spirits, irritability, nervousness, imperfect vision, loss of memory, poor sleep, loss of appetite, etc.—stop it with a regular course of

SCHENCK'S MANDRAKE PILLS

They act promptly and freely, but gently, thoroughly cleansing the bowels, comforting the stomach, stimulating the liver—the specific for indigestion, headache, biliousness, heartburn, flatulency.

Purely vegetable. Plain or Sugar Coated

80 YEARS' CONTINUOUS SALE PROVES THEIR MERIT.

Dr. J. H. Schenck & Son, Philadelphia

W.B. Elastine Reduso CORSETS

Back and Front-Lace

Make large hips disappear; bulky waist-lines more graceful; awkward bust-lines smaller and have the "Old Corset" comfort with first wearing. Low and medium bust.

$3.50 and $5.00

W.B. NUFORM CORSETS

For Slender and Average Figures give Style, Comfort and perfectly fitting Gown. Long wearing, they assure the utmost in a corset at most Economical Price. $1.00 to $3.00

WEINGARTEN BROS., Inc.
At All Dealers New York Chicago

A PAIN REMEDY
Prepared for Family Use

Radway's Ready Relief

25c 50c All Druggists — For Seventy Years Tried and True

Externally for ... Internally for ...

RADWAY & CO., 208 Centre St., New York

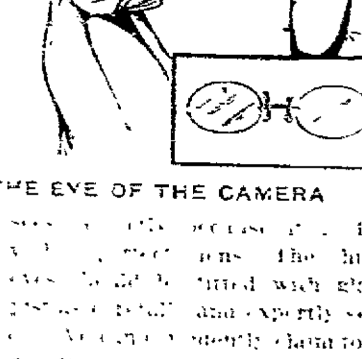

THE EYE OF THE CAMERA

... fitted ... The human eyes should be fitted with glasses ... and expertly selected ... to render that service which is yours to command. We are also prepared to supply all optical goods of reliable character.

R. V. LEE
531 MAIN STREET
COSHOCTON, OHIO

A Stubborn Cough Loosens Right Up

This home-made remedy is a wonder for quick results. Easily and cheaply made.

The prompt and positive action of this simple, inexpensive home-made remedy in quickly healing the inflamed or swollen membranes of the throat, chest or bronchial tubes and breaking up tight coughs, has caused it to be used in more homes than any other cough remedy. Under its healing, soothing influence, chest soreness goes, phlegm loosens, breathing becomes easier, tickling in throat stops and you get a good night's restful sleep. The usual throat and chest colds are conquered by it in 24 hours or less. Nothing better for bronchitis, hoarseness, croup, whooping cough, bronchial asthma or winter coughs.

To make this splendid cough syrup, pour 2½ ounces of Pinex (50 cents worth), into a pint bottle and fill the bottle with plain granulated sugar syrup and shake thoroughly. You then have a full pint—a family supply—of a much better cough syrup than you could buy ready made for $2.50. Keeps perfectly and children love its pleasant taste.

Pinex is a special and highly concentrated compound of genuine Norway pine extract, and is known the world over for its promptness, ease and certainty in overcoming stubborn coughs and chest colds.

To avoid disappointment ask your druggist for "2½ ounces of Pinex" with full directions, and don't accept anything else. Guaranteed to give absolute satisfaction or money promptly refunded. The Pinex Co., Ft. Wayne, Ind.

Eight Potters Take Positions At Irwin, Tenn,

Eight pottery workers of this city have accepted positions with the Owens China Company at Irwin, Tennessee, and will leave for there Saturday noon.

Four of the gold liners and four general workers went. The gold liners are: Fred Gauss, of East Chestnut street, Russell Hall North Fifteenth street, John Wells of Vine street and Robert Murdock of John street.

Mamma Not Asleep.

The maid was dressing four-year-old Bobby. His mother was resting in an adjoining room. When she overheard her small boy say a naughty word, she called in severe tones, "Bobby, what do you say?" Quick as a flash he replied, "You are supposed to be sleeping, mamma."

Influence of Art.

Life is hard enough for poor mortals without having it indefinitely embittered for them by bad art.—Robert Louis Stevenson.

Holdup Men Get Roll At Cleveland

CLEVELAND, DEC 1—Police today are scouring Cleveland in the search for two bandits who held up Miss Rickie G. Phillips, secretary treasurer of the Phillips Poultry Co. and escaped with $4,000 in cash and checks. Miss Phillips fired three shots at the fleeing robbers. Two suspects have been arrested.

Half an hour previous to the Phillips robbery, hold up men shot and killed James Toth, 25, when he refused to hold up his hands.

Constipation

For Constipation ... Get a Box To-Night. 10c and 25c Box.

R&G PILLS

DENTIST

DR F. A. WERNETTE
Office Northeast corner Main and Seventh streets.
First floor entrance on Seventh street.

FIRST LADY M. P. REPRESENTS OVERSAES SOLDIERS IN CANADIAN ASSEMBLY.

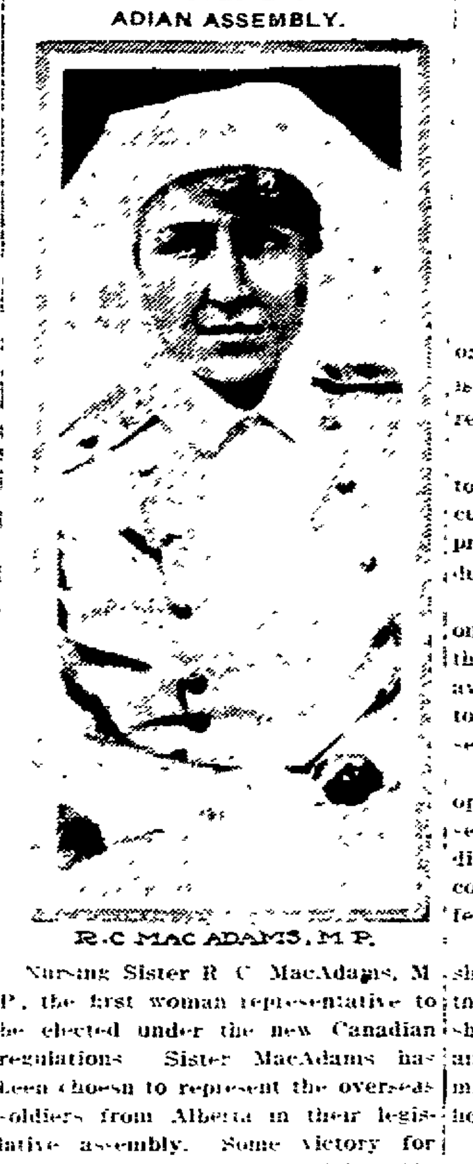

R.C MAC ADAMS, M.P.

Nursing Sister R. C. MacAdams, M. P., the first woman representative to be elected under the new Canadian regulations. Sister MacAdams has been chosen to represent the overseas soldiers from Alberta in their legislative assembly. Some victory for the ladies! Canada is certainly wide awake.

JUST A MINUTE

CLEVELAND—Junus Jantz, 50, was killed when a 18-foot gas tank exploded at a presto light gas plant here.

CLEVELAND—Seven cent bread under "cash and carry plan" to be given Cleveland Monday.

CLEVELAND—Two women fell down stairs, each asked $15,000 damages.

CLEVELAND — Seventy-three deaths from pneumonia here in four weeks reported by Health Director Bishop.

WARREN—Howard Lalhet, 18, Sharon, Pa., shot and killed when climbing fence by accidental discharge of gun.

CLEVELAND—Frank Kas, 40, sued for divorce, hangs self.

COLUMBUS—After suffering four years from paralysis, due to a broken neck, Oliver D. Baker, 25, son of D. H. Baker, head of a widely known local art gallery, is dead.

COLUMBUS—Thousands of bushels of stored grain are believed to have been saved from total destruction when local police found a mechanism believed to be a bomb, at the plant of the Gwinn Milling Co.

MARION—Russia and Germany will not get together and the war will be over in two years predicted United States Senator Townsend of Michigan, in a speech here.

La Porte Co. Makes A Hit

"Lavender and Old Lace" presented by the Mae LaPorte company at the Sixth street theatre Friday night made a decided hit in the estimation of Coshocton's theatre goers who saw the play.

The play itself filled with old time association and sparkling with comedy of the best sort, supported by a cast with the ability to do it justice, kept the small audience alternately laughing and reaching for their handkerchiefs.

The company presents the four act latest comedy "Our Boys" at the matinee to be given this afternoon. In the evening "The Three Twins," one of the funniest comedies will be the attraction.

WEST BEDFORD LEADS IN SUNDAY CONTESTS

For every Sunday in November, the West Bedford Sunday school has been first on the charge. The following are the standings for the two previous Sundays: Nov. 18, West Bedford, 9 points, attendance, 49; Bible chapter ..., collection, $1.06.

West Carlisle 6, attendance, 33, Bible chapter 2..., collection $1.02.

New Guilford 7, attendance, 35; Bible chapter 210, collection $.82.

For November 25, West Bedford was first, attendance, 63; Bible chapter, 555; collection, $1.50.

West Carlisle second, attendance 38, Bible chapter, 304; collection $1.51.

New Guilford third; attendance, 25; Bible chapter, 225; collection, $.57.

TWO THOUSAND MEN NEEDED FOR NAVAL RESERVE AT NEWPORT

The Naval Reserve Force of the Second Naval District at Newport, R. I., is once more open—this time for 2,000 recruits.

This announcement will mean much to hundreds of young men whom circumstances or hesitation have hitherto prevented from signing up for military duty.

The Naval Reserve has rightly been one of the most popular branches in the war. The officers' training camps, aviation, and the Reserve have proved to be the three most promptly filled service.

The advantage of the first was the opportunity for a commission, of the second the chance for daring and individual work, and of the Reserve, a combination of practically the best features of both.

Many men in the Reserve who have shown themselves to be possessed of the necessary qualifications for officership have studied for the regular examinations, passed, and received commissions as ensigns and warrant officers.

Perhaps the greatest allurement that the Reserve Force has for young men lies in the fact of its varied kinds of service.

A radio school in the district is ready to prepare men for positions as wireless telegraphers in our Navy.

Other men have successfully applied for a transfer to the Naval Reserve Flying Corps.

Every week examinations are held for those who desire to improve their ratings. These ratings cover practically every field, and a man with any boat, shop, mechanical, carpenter, or see and left for there Saturday noon. hood, qualify.

Applicants are accepted only for general service, and if they enlist and remain in the seaman branches they are likely to have an opportunity to see service in one of the 110 footers, those small, fast boats that are doing scout duty in both these and foreign waters, on transports, or the convoy vessel of our navy.

The central enrolling office is located in the War College in Newport, R. I. Letters of inquiry in regard to the Naval Reserve should be addressed to the Enrolling Officer, War College, Newport, R. I., and the same will be promptly answered and the information forwarded.

Applications for service in the Second District may be made also at the Reserve Enrolling Officer, Building 13, Brooklyn Navy Yard, and the Navy Recruiting Stations in Newark, New Jersey, Pittsburg, Pa., in Minneapolis, Minnesota, and in St. Louis, Missouri, and further information regarding the service may be had from any regular Navy Recruiting Station.

To Newport, men have come from many states. The high reputation of the district, the large number of college men enlisted in it, the wide diversity of opportunity offered, the zest and attractiveness of small boat service have combined to make the station a powerful magnet.

It is expected that the 2000 men required will seize this chance in a very short time. Unless men hurry to enroll now, they will doubtless find that once more the doors of one of Uncle Sam's most appealing services have been irrevocably closed.

HUGE JOB AWAITING AMERICAN ENGINEERS

WASHINGTON, NOV 30—Twelve hundred miles of highways immediately behind the firing lines in France will be operated next spring by American road experts. To the Twenty-third Regiment of United States Engineers, commanded by Colonel E. N. Johnston, U. S. A., will be delegated the task not only of keeping these lines of communication continually open, but of maintaining the roads in such perfect condition that hundreds of thousands of men, with their equipment and ammunition, can be rushed to the front at a moment's notice to participate in an allied offensive or to stem a drive by the enemy.

More than 10,000 men will comprise the rear troops working on the highways leading to the line of battle. While this force is materially smaller than that employed by England, officers in the corps of engineers believe that Colonel Johnston's regiment will be able to perform its duties efficiently and well, for many of the most competent road builders in the country—men whose salaries in time of peace range from $5,000 to $18,000 annually—are members of the regiment. Moreover, the regiment has been fully equipped with up-to-the-minute labor-saving machinery which never has been placed at the disposal of the English and French rear troops.

Allies' Experience A Guide

Despite the optimistic assertions of government engineers, fear is expressed by some experts that the War Department has miscalculated the number of men needed in the rear troops. An idea of what the road experts will have to do may be gained by the allied operations when the Germans made their big drive on Verdun. Thirty-five thousand men were used by the allies in building and maintaining twenty-five hundred miles of road. Approxiamtely one million men were moved to the front by the allies when the drive began. All of these men were moved in motor trucks over one road fifty miles in length.

In nine days 900,000 men, to say nothing of the hundreds of thousands moved over this one stretch of highway. Seventy-five thousand men worked constantly day and night to keep the surface of the road in perfect condition. Frequently bursting shells tore great holes in the highway, but the roadbuilders repaired the damage so quickly that there was hardly a pause in the ever-flowing tide of laden motor trucks.

40,000 Roadmen Eventually

The Twenty-third Regiment of Engineers eventually will have a strength of 10,500 men—more than an ordinary brigade—and probably will be the largest in the army. This regiment is expected to be able to maintain all the road travelled by the first 500,000 Americans in France. For every additional 500,000 men sent over there will be an additional engineer regiment of 10,000 men. This indicates that there will be about 40,000 road builders in France by the time America has sent 2,000,000 men. These men will not do all the road building, for in time of stress German prisoners will be compelled to assist.

Engineer recruits are arriving at Camp Meade at the rate of 100 a day, and it is confidently expected that all the experts needed will have enlisted before Christmas. The 6,000 additional men needed to raise the regiment to full strength will be selected from the various national army cantonments. They will be known as the service troops, and in the main will be unskilled laborers. The 2,000 men now at Camp Meade need no instructions with regard to building roads. They include some of the best engineers in the country.

Task a Tremendous One

Male citizens between the ages of eighteen and forty years of age are eligible for service in the regiment, providing they pass the physical requirements of the regular army and have not been drafted; but men who have been exempted from the draft cannot enter. All men must enlist at first as privates.

A tremendous task faces the regiment. The roads must be of the very best. New means will have to be devised if the roads are to stand up under the traffic, for reports received from official British and French sources are to the effect that, so far as wear and tear are concerned, it is ten times as great as that on Fifth avenue, New York. Cement cannot be used, because it would require too much time to harden. The roads probably will be built of a type of macadam. It is estimated that the regiment will use five hundred tons of crushed stone every twenty-four hours. The roads will be coated with tar—which, fortunately, is easy to obtain in France in large quantities. Eighty per cent. of the work will be maintenance; 20 per cent the construction of new roads.

Most of the regiment's road-building equipment has arrived in France. Much of this will be new to European engineers.

LADIES

When irregular or delayed use Triumph Pills. Safe and always dependable. Not sold at drug stores. Do not experiment with others; save disappointments. Write for "Relief" and particulars, it's free. Address National Medical Institute, Milwaukee, Wis.

FEW FOLKS HAVE GRAY HAIR NOW

Well-known local druggist says everybody is using old-time recipe of Sage Tea and Sulphur.

Hair that loses its color and lustre, or when it fades, turns gray, dull and lifeless, is caused by a lack of sulphur in the hair. Our grandmother made up a mixture of Sage Tea and Sulphur to keep her locks dark and beautiful, and thousands of women and men who value that even color, that beautiful dark shade of hair which is so attractive, use only this old-time recipe.

Nowadays we get this famous mixture improved by the addition of other ingredients by asking at any drug store for a bottle of "Wyeth's Sage and Sulphur Compound," which darkens the hair so naturally, so evenly, that nobody can possibly tell it has been applied. You just dampen a sponge or soft brush with it and draw this thru your hair, taking one small strand at a time. By morning the gray hair disappears, but what delights the ladies with Wyeth's Sage and Sulphur Compound is that, besides beautifully darkening the hair after a few applications, it also brings back the gloss and lustre and gives it an appearance of abundance.

Wyeth's Sage and Sulphur Compound is a delightful toilet requisite to impart color and a youthful appearance to the hair. It is not intended for the cure, mitigation or prevention of disease.

Food Pledge Workers Meet At Columbus

Members of the food pledge campaign committee in this county are invited to attend a state-wide conference with Dr. R. L. Wilbur, president of Leland Stanford university, to be held in the senate chamber of Columbus Monday afternoon at 2:00 o'clock. Dr Wilbur is national food administrator, Hoover's right hand man in food conservation work.

Notice of the conference was received Friday afternoon by Mrs. C. B. Smith, of Sycamore street, chairman of the county food pledge committee, from Fred C. Croxton, federal food administrator for Ohio.

FIGHT FOR YOUR LIFE

Duty Demands Robust Health

Fight to get it and keep it

Fight—fight day in and day out to prevent being overtaken by ills and ails. Keep wrinkles from marring the cheek and the body from losing its youthful appearance and buoyancy. Fight when ill-health is coming with its pallor and pains, defects and declining powers. Fight to stay its course and drive it off.

But fight intelligently. Don't fight without weapons that can win the day for without the intelligent use of effective weapons the pallor spreads and weakness grows and a seemingly strong man or woman ofttimes becomes a pray to ills after all.

You will not find this class of persons in the hypoferrin ranks. No unhealthy, dull, draggy, droopy persons in that line. It is a hale, hearty, robust aggregation of quick-steppers who view life in a joyous frame of mind and are mentally and physically equal to any emergency. Hypoferrin stands for sound body and sound mind—it is the invigorating tonic of the times—powerful and unsurpassed as a health restorer, vitalizer and health preserver. Fight to hold the vigor of a sound body with hypoferrin or to stay the process of decay and restore health and strength—you win. This tonic of amazing, wonder-working properties has been approved by physicians as a restorer and safeguard of health. It is a thoroughly scientific preparation of the very elements necessary to tone up the stomach and nerves, to build strong, vital tissue, make pure blood, firm flesh and solid, active, tireless muscles.

Hypoferrin contains those mighty strength-producing agents, lecithin-and-iron peptonate, in a form best adapted to benefit the body and its organs. Its ingredients are absolutely necessary to the blood. In nine cases out of ten a run-down condition, sallow, pale complexions that "all in" feeling and frail bodies are due to lack of lecithin-and-iron peptonate in the system.

Your mental and physical strength and endurance depends upon a lecithin-and-iron peptonate laden blood; steady, dependable nerves and a healthy stomach. With these you can meet life at any angle.

This wonder tonic, hypoferrin, which is as perfect as science can get to nature, meets every essential demand of the human organism. It is safe and sure and a boon to run-down, worn-out men and women. Hypoferrin means nature's own way of bringing color to the cheeks, strength to the body and keeping the vigor and buoyancy of youth. The powder and paint way of effecting beauty is not needed by hypoferrin women and girls. Their blood, laden with nature's beauty stores, creates conditions that give firmness and grace to the body and the glow of health to the cheeks.

No need of going through life sickly and always feeling miserable in this age of medical science. Join the hypoferrin ranks. It puts into you the springy snap and vigor you ought to have and puts life into your body and a gird that inspires the confidence that you confront the world on an equal footing with anyone.

Hypoferrin may be had at your druggist's or direct from us for $1.00 per package. It is well worth the price. The Sentanel Remedies Co., Cincinnati, Ohio.

NEWSPAPERARCHIVE® NEWSPAPERARCHIVE®